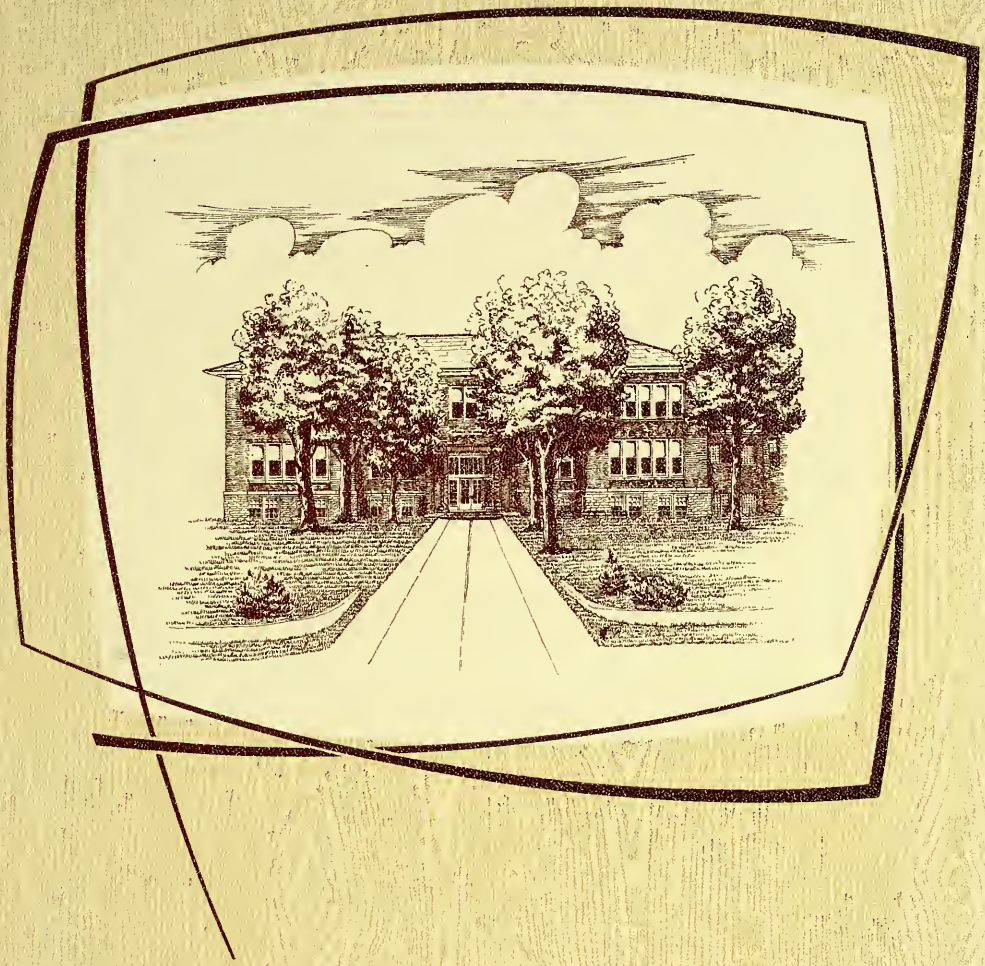

The BROOKLET

1957

GEN

ALLEN COUNTY PUBLIC LIBRARY
3 1833 01877 8388

GC
977.202
B79B,
1957

1957

BROOKLET

We, as students of Brookville High School, open our doors and invite you to come walk with us on a tour of our school. You will be guided by the members of the staff of this book. We invite you to see who we are and how we work and play. We want you to hear what goes on behind the closed door of a classroom or the teachers' lounge, at a class or organization meeting, or in the cafeteria line. We want you to share in the joy of our approaching graduation, the anxiety before a play, the pride we have in our accomplishments. Yes, come walk with us through a year of our life, preserved now only in our memories and, in years to come, through this book.

Janet Evans, Senior Editor

Joyce Holmes, Junior Editor

TABLE of CONTENTS

Janet Evans, (Editor)
Joyce Holmes (Jr. Editor)
Nancy Souders
Bertha Waltz (Business Manager)
Fran Wyatt
Janet Fox
Lillian Kennel
Janice Hannebaum
Marty Burkhart

ADMINISTRATION & FACULTY
SENIORS
UNDERCLASSMEN
CLASSROOMS
ORGANIZATIONS
ENTERTAINMENT
ATHLETICS
HONORS
ADVERTISEMENTS

Gloria Hale
Dale Abbott
Judy Ashley
Joyce Fox
Rita Esarey
Bill Runyon
Lori Conner
Nina Crosier
Audrey Race
Georgianna Tonne
Karen Hinesley
Nancy Ron
Beyler Hofer
Janet Kelly
Sharon Applegate
Barbara Meyer
Lousun Lawson
Judyth Kelly

ADMINISTRATION AND FACULTY

Come walk with us to the teachers' lounge and see our weary faculty taking time out for a coffee break to rest themselves after the rituals of teaching or to collect their thoughts for classes ahead.

MR. AND MRS. CHARLES ZUCK - at home

A MESSAGE FROM THE SUPERINTENDENT

MARY LORENZ
Secretary

The theme "Come Walk With Us" is an invitation but one which implies an obligation. Those issuing such an invitation should know where they are going and be sure they are traveling in the right direction.

The twelve years of schooling which the class has just completed has been designed to guide the students along the right route and prepare them as thoroughly as possible for the journey. How well this has been done depends upon the seriousness of purpose of the students, the efficiency of the school system, and the dedicated efforts of the various teachers who have exerted their influence over the course of the years. We hope it has been done well.

The school is, however, only one of the agencies responsible in this endeavor. The other two great institutions, the church and the home, have perhaps exerted a still more powerful influence.

Of course, in the last analysis, students, teachers, and parents alike must depend upon something beyond human power for guidance. William Cullen Bryant expressed it thus:

He who from zone to zone
Guides through the sky thy certain flight
Will, in the long way that I must tread alone,
Guide my steps aright.

Charles L. Zuck

MR. AND MRS. GEORGE MC KINNEY and family - at home

THE PRINCIPAL SPEAKS

MARILYN ROSENBERGER
Secretary

"Come, walk with us" through the halls and classrooms and participate in the activities of our school is a well-chosen theme for the 1957 Brooklet, for I am sure all of you will in your memory go over the year many times.

As you look through this edition of the Brooklet, you should be reminded of the worthwhile activities in which you engaged during 1956-57. Some of you will probably recall your failure to achieve the success which might have been yours, with a longing to go back and do better.

"Father Time," however, will follow you relentlessly. As he does, you will gain not only in age but also in experience and knowledge. This pursuit of you by "Father Time" will cause you to re-evaluate 1956-57 many times. However, as you change your evaluations and mellow with age, I hope that most of you will look back on 1956-57 as one of the grandest years of all.

George E. McKinney

BOARD OF SCHOOL TRUSTEES

MEMBERS: Lawrence Sheets, Urban Selm, Carl Hofer, Michael Bohland, and Paul Cly.

THE PRESIDENT OF THE BOARD SPEAKS

The Board of School Trustees, within the restrictions set by law and by the various state agencies, is responsible for maintaining a school system. It determines educational policies, approves the course of study, employs teachers and other employees, adopts the budget and levies taxes, authorizes the construction of new buildings and the remodeling of old plants, authorizes purchases, and passes on all claims against the corporation.

The Board meets in regular session once each month (first Tuesday) and in special session as the need arises. In general, neither the Board nor its individual members can give time to administrative details. This work is delegated to the superintendent of schools, high school and elementary school principals, and other members of the staff.

President, Lawrence E. Sheets

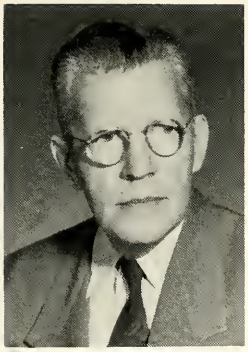

PAUL T. BAKER
B.S. Ball State Teachers College
Subjects: Machine Work, Woodworking, Mechanical Drawing
Sponsor: None

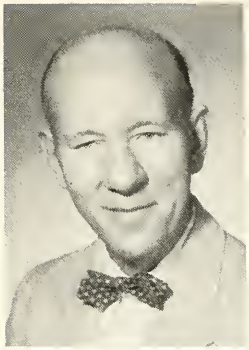

CARL W. BREKKEN
B.S. Ball State Teachers College, Manchester College, M.S. Indiana University
Subjects: English, 6th Grade
Sponsor: None

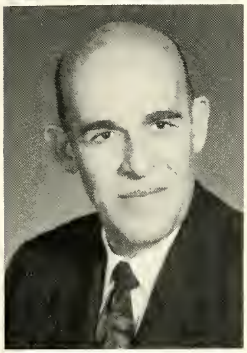

ROBERT C. BUNZ
A.B. Hanover College
Subjects: Citizenship, Journalism, World Geography, English
Sponsor: B. High Spirit, Quill & Scroll, Freshman Class

NANNA S. CHESTNUT
A.B., M.A. Indiana State Teachers College
Subjects: Mathematics
Sponsor: None

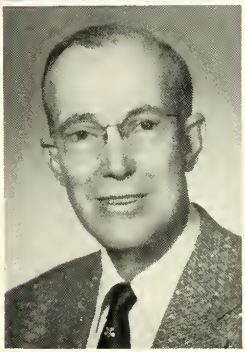

MARION L. CLOYS
B.S. Vanderbilt University, B.M.E. University of Cincinnati, M.A. Columbia University
Subjects: Mechanical Drawing, Mathematics
Sponsor: Junior Class

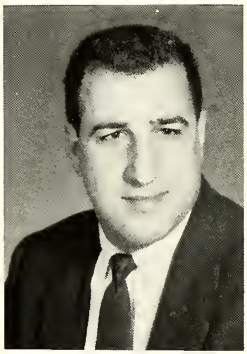

JOSEPH D. CODIANO
B.S. Miami University
Subjects: Physical Education, Biology, Science, Driver Education, Coach
Sponsor: 7th Grade, Hi-Y

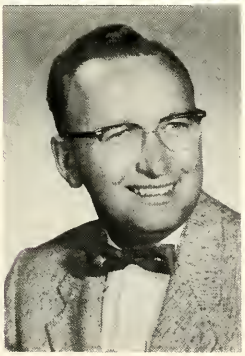

JOHN R. COLLIER
B.S. Hanover College
Subjects: Driver Education, Safety, Physical Education, Coach
Sponsor: Junior Class

VIRGIL E. DAVIS
A.B., M.A. Miami University
Subjects: Government, History
Sponsor: Senior Class

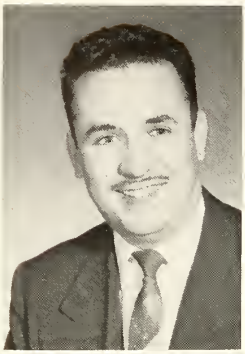

EUGENE T. ERNST
B.M.E. University of Louisville
Subjects: Junior & Senior Band, Orchestra, Chorus, Junior High Music, Elementary Instrumental
Sponsor: Senior Class, Girls' Drill Team

NANCY HAMILTON
A.B. Eastern Teachers College
Subjects: English
Sponsor: Freshman Class, Senior Play

MIRIAM R. HAMMOND
B.S. Manchester College, M.S. Indiana University
Subjects: Home Economics
Sponsor: F.H.A., Freshman Class

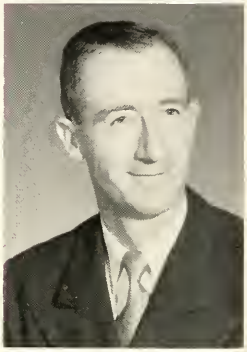

CARL G. HINESLEY
B.S. Ball State Teachers College, M. Ed. Miami University
Subjects: Social Science
Sponsor: Ethics Committee, Athletic Director

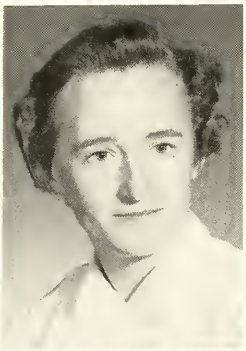

MARJORIE HINESLEY
B.S. Ball State Teachers College
Subjects: English, Health, Physical Education
Sponsor: G.A.A., Senior Class

FRANCES JONAS
B.S. Miami University
Subjects: History, English, Citizenship
Sponsor: Brooklet, Junior Class

DILLARD MC KINNEY
B.S. Oakland City College
Subjects: Mathematics, Science
Sponsor: Freshman Class

KATHRYN QUINTON
A.B., M.A. Indiana State Teachers College
Subjects: Stenography, Business English, Office Practice, Typing
Sponsor: Sophomore Class, Brooklet

ADDIE M. RAILY
B.A. Columbia University
Subjects: English, Bookkeeping, Typing
Sponsor: Tri-Hi-Y

JANE A. REIFEL
B.A. Western College
Subjects: English, Music
Sponsor: Tri-Hi-Y

MARVEL RETHERFORD
B.S. Indiana University
Subjects: Librarian
Sponsor: Junior High Student Council,
Projectors' Club

NANCY RICH
B.S., B.E. University of
Cincinnati
Subjects: Art
Sponsor: None

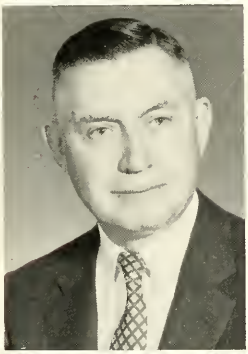

RAYMOND J. SERVIES
A.B. Wabash College
Subjects: Mathematics
Sponsor: Hi-Y, Junior High Student
Council, 8th Grade

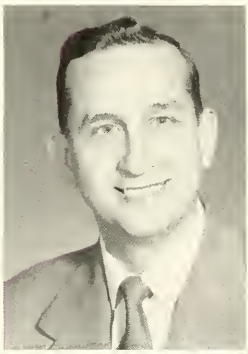

CHARLES K. SPRAGUE
B.S. Indiana Central College
Subjects: Typing, Health &
Safety, Business Law,
Driver Education, Coach,
Physical Education
Sponsor: Freshman Class

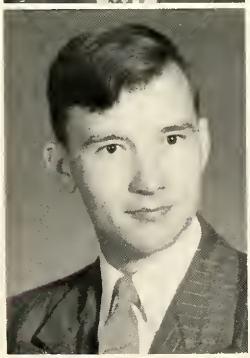

CARL H. SPRAY
B.S. Indiana University
Subjects: Science
Sponsor: Sophomore Class

CHARLES A. VAN LOO
B.E. Wisconsin State University
Subjects: Agriculture, Science,
Adult Education Classes
Sponsor: F.F.A.

SUZANNE BUCKLER, 1st Semester
B.S. Miami University
Subjects: English, Spanish
Sponsor: Sophomore Class

PHYLLIS KAY RUSSEY, 2nd Semester
A.B. Indiana University
Subjects: Spanish, English
Sponsor: Sophomore Class

LOIS TAYLOR DIXON, 1st Semester
B.S. University of Kentucky
Subjects: Home Economics
Sponsor: F.H.A., Junior Class

POLLY ANN REYNOLDS, 2nd Semester
B.S. Ball State Teachers College
Subjects: Home Economics
Sponsor: F.H.A., Junior Class

BROOKVILLE CLASSROOM TEACHERS' ASSOCIATION

The Brookville Classroom Teachers' Association is an organization of the teachers of the Brookville Consolidated School system. It is affiliated with the Indiana Classroom Teachers' Association. Its work is carried on at monthly meetings and by standing committees.

The purpose of this organization is to bring the teachers of this school into closer relationship; to establish and maintain conditions essential to the best teaching service; to secure for its members the social, intellectual, and professional advantages that can be derived from cooperation; and to create in the community at large a deeper sense of interest which the teachers represent.

During the school year 1956-57, the organization has held two social functions. A picnic was held at the beginning of the year so that teachers old and new could get acquainted. A dinner party was held a short time before Christmas.

The fact that all teachers of this school have become members seems to indicate that they believe the B. C. T. A. to be a worthwhile organization.

Gene Ernst President

STUDENT GOVERNMENT

Students in Brookville High School are privileged to have a form of student government through which they can express their ideas and wishes. The Student Council is the voice of the students in matters dealing with changes in school policy. Also, the many activities the high school participates in on a student level are carried out by the Student Council.

Each year the Student Council organizes into several standing committees. It is through these committees that much of the routine work in the school is accomplished. The bookstore and the information desk are two examples of the work carried on by standing committees.

The largest and most important of the standing committees is the Ethics Committee. Meeting independently of the Student Council, the Ethics Committee guides and counsels students who are continually disobeying school rules. Another of the major activities of the Ethics Committee is the Church Attendance check it has made in recent years.

Members of the Student Council and Ethics Committee are elected from the student body and it is through the work of these students that the many things the student body expects are accomplished.

Ronald Hofer, President

OFFICERS: Ron Hofer, President, Senior; Paul Otto, Vice-President, Junior; Janet Evans, Secretary, Senior.

SENIORS: Calvin Finch, Ed Hollenbach, Ron Jones, Bill Runyon, Glenna Venter.

JUNIORS: Virginia Chaddon, Bob Cly, Nancy Cly, Eugene Evans, John Linegar, Myrna Strohmier, Wanda York.

SOPHOMORES: Nancy Begley, Barbara Cox, Pat Gordon, Karen Hinesley, Nancy Linkel, Marjorie Lohrey, Charles Schoettlekotts, Steve Snider.

FRESHMEN: Danny Dorrel, Melba Gordon, Arnold Hofer, Judy Kelly, Bonnie Meyer, Pat Milbourn, Ronnie Pflum, Winona Tonne.

SPONSOR: Mr. McKinney

ETHICS COMMITTEE MEMBERS

Jim Cooper, Tom Bohland, Joe Jonas, Jerry Sintz, Gary Hoff, Barbara Meyer, Glenna Apsley, Emily Minneman, Joanne Taylor, Virginia Chaddon, Wanda York, Janet Kelly, Charles Himes, Charles Logan, Audrey Race, Wayne Bauer, Mr. Hinesley, Sponsor.

JUNIOR HIGH SCHOOL STUDENT COUNCIL

Connie Knecht, Martha Lewis, Mr. Servies, Sponsor; Ann Mullin, President; Richard Bodnar, Charles Barnett, Je Ann Beckman, Mrs. Retherford, Sponsor; Donna Clark, Jean Lanning.

SENIORS

Come walk with us to the fitting room, where excited seniors don their caps and gowns for the first time, and realize, perhaps for the first time, the value of the knowledge they have gained.

CLASS OFFICERS

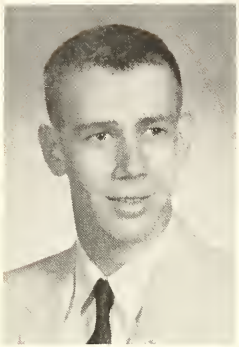

PRESIDENT
WILLIAM C. (BILL) RUNYON-January 5, 1939
"What the mind can conceive and believe, it can achieve."
ACTIVITIES: Class President 4; Track 2,3,4; Football 4; Cross Country Track 3; B High Spirit 2, Advertising Manager 3, Co-Editor 4; Student Council 4; Hi-Y 3, 4; Hi-Y Secretary 4; Basketball Statistician 4; Brooklet 3, Sports Editor 4.

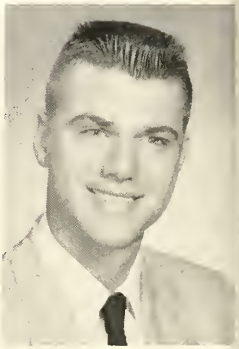

VICE-PRESIDENT
CALVIN E. FINCH-September 26, 1939
"A penny saved is a penny earned."
ACTIVITIES: Class Vice-President 3,4; Basketball 1,2,3,4; Hi-Y 2, Secretary 3, Treasurer 4; Football 1; Stunt Night 1,2; Follies 3,4; Student Council 4; Junior Play; Senior Play.

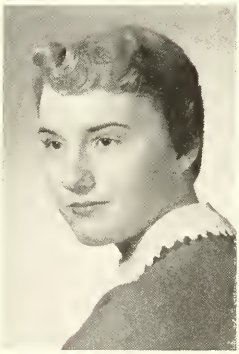

SECRETARY
MARTHA "MARTY" BURKHART-July 21, 1939
"Let me do the thing that ought to be done, when it ought to be done, as it ought to be done, whether I like to do it or not."
ACTIVITIES: Class Secretary 4; Class Treasurer 1,2; G.A.A. 1,2, 3,4; Tri-Hi-Y 2,3, Sergeant-at-Arms 4; Boosters 1,2,3,4; Indiana History Club 1,2; Interclass Tourney 1,2,3,4; B High Spirit 4; Stunt Night 1; Student Council 3; Follies 1,2,3,4; Cantata 1,2,3; Chorus 2,3, President 1; Information Desk 4; Sextet 2,3,4; Junior Play; Senior Play; Brooklet 4; Spring Festival.

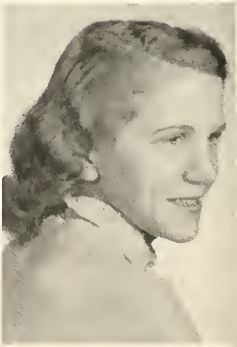

TREASURER
GLENNA MAE VENTER-April 16, 1939
"When duty says "Thou must," maturity says "I can."
ACTIVITIES: Class Treasurer 4; Spring Festival 2; TAB 1,2; Chorus 1,2,3,4; Cantata 2,3; Student Council 3,4; B High Spirit 4; Brooklet 4.

CLASS of 1957

DUANNE ALVEY March 1, 1939
"I can accomplish anything I set forward to do."
ACTIVITIES: F.H.A. 2, Vice-President 3, President 4; G.A.A. 1,2,3; Booster 1,2,3,4; Stunt Night 1; B High Spirit 2,3,4; Circulation Manager 3,4; Chorus 1; Brooklet 3,4.

MARGARET HELEN BEGLEY November 19, 1939
"The only safe and sure way to destroy an enemy is to make him your friend."
ACTIVITIES: Tri-Hi-Y 2,3,4; Boosters 1,2,3,4; G.A.A. 1,2,3,4; B High Spirit 1,2,3,4; TAB2; Stunt Night 1; Chorus 1,2; Football Follies 3; Cantata 1,2; Brooklet 3,4; Interclass Tourney 1,2,4; Spring Festival 2.

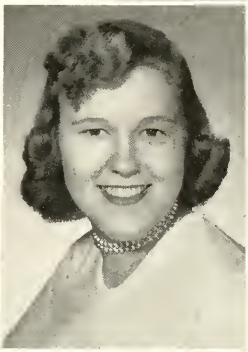

HELEN IRENE BISHOP November 4, 1939
"Trust in God and you will succeed."
ACTIVITIES: B High Spirit 4; Chorus 1; G.A.A. 1; F.H.A. 2,3,4; TAB 1,2.

FRIEDA CAROL CASE November 15, 1939
"What we are is God's gift to us; what we become is our gift to God."
ACTIVITIES: Hutchinson High School, Kansas 1,2.

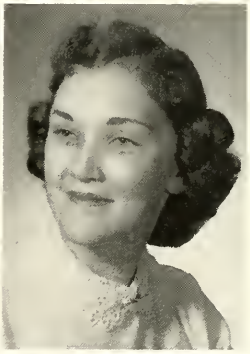

EDWARD COLLIER November 28, 1939
"Put not your trust in money, but put your money in trust."
ACTIVITIES: Intramural 2,3,4; Boosters 2,3,4; TAB 2; Track 3,4.

LORIS MARIE CONNER November 21, 1939
"So live that you wouldn't be afraid to sell the family parrot to the town gossip."
ACTIVITIES: Band 2,4, Secretary & Treasurer 4; Chorus 2,3,4; Football Follies 2,3,4; G.A.A. 2,3,4; Interclass Tourney 4; Cantata 2,3; Tri-Hi-Y 2,3,4; Brooklet 4; Junior Play; Senior Play; Class Treasurer 3; Queen Attendant 3,4; Ethics 3.

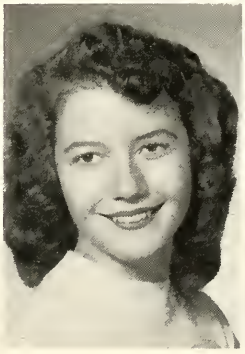

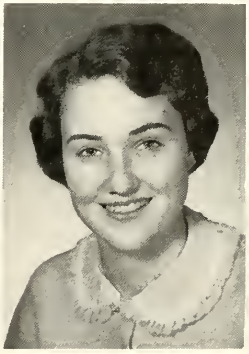

GERALDINE COUCH April 2, 1939
"He that loveth not, knowth not God for God is love."

WANDA JEAN DAVENPORT May 14, 1939
"As a man thinketh in his heart, so is he."
ACTIVITIES: Football Follies 1,2,3,4; G.A.A. 1,2,3,4; Tri-Hi-Y 2,3,4; Orchestra 1,2,3; TAB 1; B High Spirit 2,3,4; Boosters 2,3,4; Band 2,3,4; Stunt Night 1; Senior Play; Spring Festival 2,3,4; Chorus 1,2,3,4; Sextet 2,3,4; Interclass Tourney 1,2,3,4; Cantata 1,2,3,4; Majorette 2,3,4; Librarian 1.

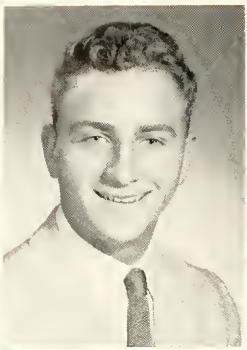

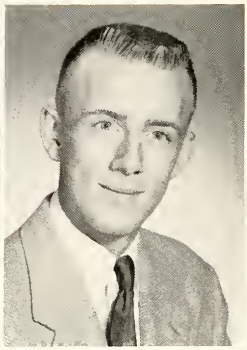

THOMAS G. DAVIS January 4, 1939
"Don't kick a man when he's down; he might get up."
ACTIVITIES: F.F.A. 1; Intramural 2; Football 1,3; Track 2.

GERALD H. DOERFLEIN December 3, 1938
"Give a little, take a little."

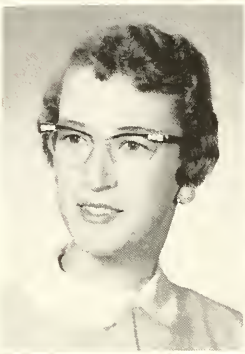

JOAN DOERFLEIN May 1, 1939
"The door to success is labeled push."
ACTIVITIES: TAB 1,2; Football Follies; Cantata; Spring Festival; Boosters; Chorus.

KIRBY DORREL March 12, 1939
"Always expect the unexpected."
ACTIVITIES: Stunt Night 1; F.F.A. 1,2,3,4; Football 2,3,4; Football Follies 3; Glee Club 1; Basketball 1,2,3,4.

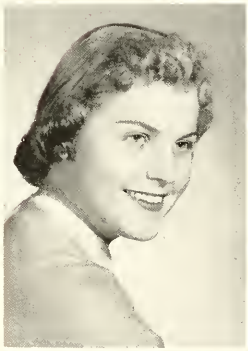

JOYCE ALEEN DUFF April 22, 1939
"Never make a plan without seeking God's guidance; never achieve a success without giving God the praise."
ACTIVITIES: Tri-Hi-Y 2,3,4; Student Council 1; Football Follies 2,3,4; Interclass Tourney 1,2,3,4; Chorus 1,2,3,4; G.A.A. 1,2,3,4; Ethics 2; Stunt Night 1; Sextet 2,3,4; Bookstore 3; Junior Play; Queen Attendant 1,3,4; Cantata 1,2,3,4; Boosters 1,2,3,4; Switchboard 2.

RITA JEAN ESAREY February 11, 1939
"Let your light so shine before men that they may see your good works and glorify your Father which is heaven."
ACTIVITIES: G.A.A. 1, President 2, Secretary 3, Treasurer 4; Girls' State 3; Student Council 1,2; Tri-Hi-Y 2,3,4; Class Secretary 3; Chorus 1,2,3; Sextet 2,3; Orchestra 1,2,3,4; Band 1,2,3,4; Majorette 1,2; Drum Major 3,4; Boosters 1,2,3,4; Pep Cheerleader 2; Junior Play; Senior Play; Stunt Night 1; Football Follies 2,3,4; Brooklet 4; Cantata 1,2,3; Interclass Tourney 1,2,3,4; Spring Festival 2,3.

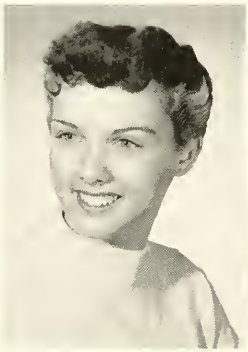

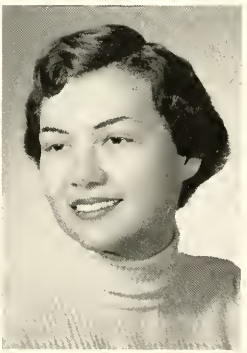

MARTHA ESTRIDGE June 18, 1938
"Not what we gain, but what we give, measure the worth of the life we live."
ACTIVITIES: Chorus 1; Stunt Night 1; F.H.A. 1,2,3.

SHIRLEEN ESTRIDGE May 19, 1939
"This above all: To thine own self be true and it must follow, as the night the day, Thou can't not then be false to any man."
ACTIVITIES: B High Spirit 3,4; Humor Editor 3, Co-Editor 4; F.H.A. 3,4; TAB 2; Boosters 1,2,3,4; Brooklet 3; Cantata 4.

JANET MARIE EVANS May 7, 1939
"You came to climb, and you endure--so turn your face to the clock of time; make one more foothold sure."
ACTIVITIES: Commencement Usher 3; Ethics 2; Brooklet, Assistant Editor 4; Spring Festival 1,2,3,4; B High Spirit 3; TAB 1,2, Secretary; Student Council Secretary 3,4; Boosters 2,3,4; Tri-Hi-Y 2,3,4; Cantata 1,2,3,4; D.A.R. Good Citizenship Award; Chorus 1,2, 3,4; Stunt Night 1; Class Secretary 2; Football Follies 1,3,4.

JANICE FANCHER January 2, 1939
"The secret of happiness is not in doing what you like, but liking what you have to do."
ACTIVITIES: Indiana History Club 1,2; TAB 1; Stunt Night 1; Boosters 1,2,3,4; Chorus 1; Tri-Hi-Y 2; Senior Play; Brooklet 2,4; Cantata.

JANET FOX April 25, 1940
"Happiness comes from seeking the rainbows of life and overlooking the rain."
ACTIVITIES: Chorus 1; Stunt Night 1; G.A.A. 1; Brooklet 4; F.H.A. 1,2.

JOYCE FOX September 21, 1939
"No matter how long it may take, the greatest thing you will ever make is a friend."
ACTIVITIES: Chorus; G.A.A. 1; Brooklet 4.

GERALDINE FRYE November 19, 1937
"Do unto others as you would have them do unto you."
ACTIVITIES: Chorus 1; TAB 1.

DAVE GRUELL February 17, 1939
"Never kick a man when he's down; he might get up."
ACTIVITIES: Junior Play; Senior Play; TAB 1,2; Stunt Night; Boosters 1,2,3,4; Hi-Y; Glee Club 1.

LINDA GULLEY September 4, 1939
"It takes a mighty short time to lose a good reputation but years and years to regain it."
ACTIVITIES: TAB 1,2.

DELORES MARY HALCOMB May 4, 1938
"The secret of happiness is not in doing what one likes, but in liking what one has to do."
ACTIVITIES: Cheerleader, B Team 1; Varsity 2,3,4; Interclass Tourney 1,2,3,4; G.A.A. 1,2,3,4; Tri-Hi-Y 2,3,4; Boosters 1; Student Council 2; Cantata 2,3; Follies 1,2,3,4; Stunt Night 1; Majorette 1; Chorus 1,2,3,4; Queen Attendant 3,4.

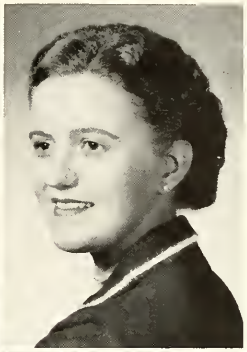

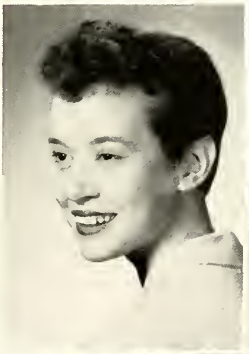
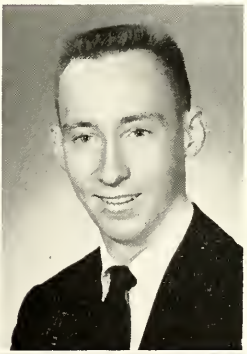

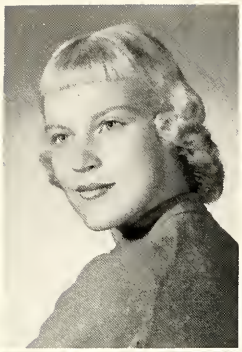
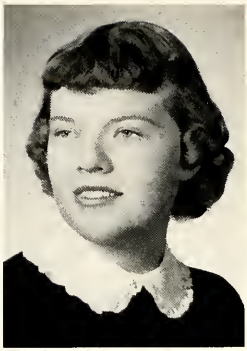

JANICE MARIE HANNEBAUM March 13, 1939
"The one worth while is the one who can smile when everything goes dead wrong."
ACTIVITIES: Varsity Cheerleader 2,3; G.A.A. 1,2, 3,4; Interclass Tourney 1,2,3,4; Sextet 3; Freshmen Cheerleader 1; B High Spirit 1,2,3,4; Student Council 1; Tri-Hi-Y 2,3,4; Band 1; Orchestra 1; Majorette 1; Brooklet 3,4; Senior Play; Junior Play; Stunt Night 1; Boosters 1,4; Cantata; Follies 2,3,4.

MARILYN HILDEBRAND June 16, 1939
"True friendship is a treasure; guard it as such."
ACTIVITIES: TAB 1.

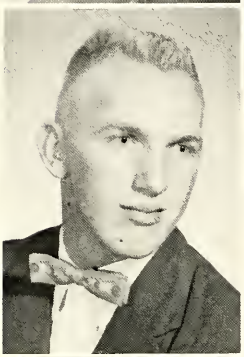
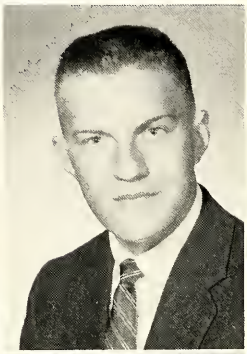

CHARLES L. HIMES December 17, 1938
"A penny saved is a penny earned."
ACTIVITIES: F.F.A. 1,2,3, President 4; TAB 1,2; Hi-Y 3,4, Chaplain; Stunt Night; Football 3,4; Ethics 3,4; Boosters 2,3,4.

RONALD HOFER March 26, 1939
"Live and let live."
ACTIVITIES: President Student Council 4; Band 1,2,4, President 3; Orchestra 1,2,3; Cantata 3; Class President 1,2,3; Student Council 3,4; Hi-Y 2,3, Vice-President 4; TAB 1, Treasurer 2; Football 1,2,3,4; Stunt Night 1; Follies; Junior Play; Senior Play.

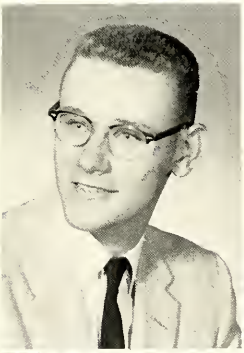
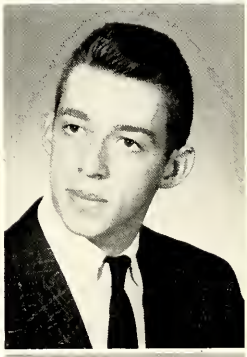

GARY HOFF August 10, 1939
"It's nice to be important, but it's more important to be nice."
ACTIVITIES: Basketball 1,2,3,4; F.F.A. 1,2,3, President 4; Boys' Glee Club 1; Follies 3; Track 4; Ethics 3,4; Stunt Night 1.

EDWARD HOLLENBACH April 13, 1939
"A man that hath friends must show himself friendly; and there is a friend that sticketh closer than a brother."
ACTIVITIES: Student Council 2,3,4; Junior Play; Senior Play; Boosters 3,4; TAB 1, President 2; B High Spirit 4, Editor 3; Basketball 1,2; Class Vice-President 2; Brooklet 3; Stunt Night 1.

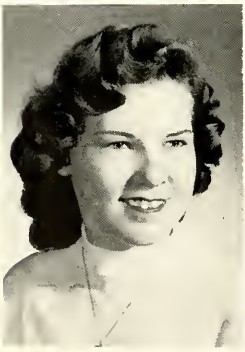
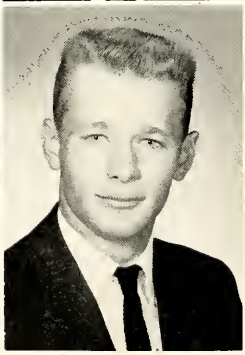

MADONNA HOOG November 2, 1939
"Those that criticize are not always right themselves, there must be some good in all of us."
ACTIVITIES: B High Spirit 3,4; Chorus 1,2; Brooklet 3; Follies 2.

RONNIE JONES January 29, 1939
"To thine own self be true, and it must follow, as the night the day, thou can'st not then be false to any man."
ACTIVITIES: Student Council 1,2,4, Vice-President 3; Class Vice-President 1; Football 1,2,3,4; Basketball 1,2,3,4; Track 1,3,4; Boys' State; Follies 3,4; Stunt Night 1; Graduation Usher 3.

LILLIAN "LIL" KENNEL January 12, 1939
"It's nice to be nice, if you are naturally nice."
ACTIVITIES: Band 1,2,3,4; Chorus 1,2,3,4; G.A.A. 1,2,3,4; Tri-Hi-Y 2,3,4; Follies 2,3,4; B High Spirit 1, 2, 3, 4; Stunt Night 1; Ethics 1; Cantata 1,2,3,4; Spring Festival 3,4; Interclass Tourney 1,2,3,4.

ERNEST KNECHT December 9, 1938
"Work will never kill anybody, but who wants to take a chance."
ACTIVITIES: F.F.A. 1,2,3,4, Secretary 4.

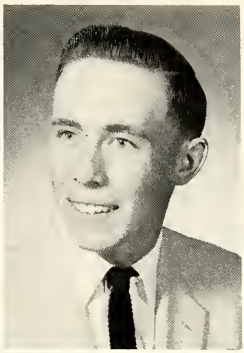

CAMILLE KUEHN February 6, 1939
"What we have we may lose, what we are is ours forever."
ACTIVITIES: Tri-Hi-Y 2,3,4; Junior Play; Student Council 2; B High Spirit 1; G.A.A. 1,2,3,4; Chorus 1,2; Cantata 1,2; Senior Play; Boosters 1,2,3,4; Follies 1,2; Interclass Tourney 1; Spring Festival 1,2.

DON KUNTZ January 29, 1939
"It's better to be honest and lose than cheat and win."
ACTIVITIES: F.F.A. 1,2,3,4.

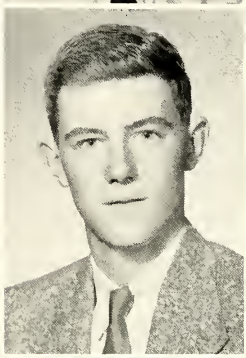

DAVE LAKES April 15, 1939
"An ounce of fact means more than a ton of argument."
ACTIVITIES: Football 1,2,3,4; Junior Play; Basketball 1,2,4; Track 1,3,4; Follies; TAB 1,2, President 1, Vice-President 2; Hi-Y 1.

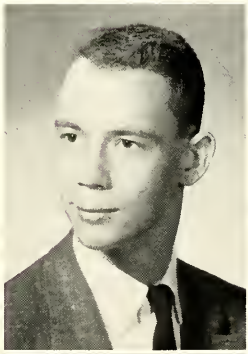

EDITH YVONNE LEA January 27, 1939
"To have a friend, be one."
ACTIVITIES: Band 1,2,3,4; Orchestra 1,2,3,4; Chorus 1,2; G.A.A. 1,2; Tri-Hi-Y 2,3,4; TAB 1,2; Indiana History Club 1; B High Spirit 1,2,3,4, Business Manager 3,4; Brooklet 2,3; Senior Play; Junior Play; Follies 1,2,3,4; Cantata 1,2,3; Class Secretary 1; Quill and Scroll 3,4, Secretary 4; Boosters 1,2,3,4; Spring Festival 2,3,4.

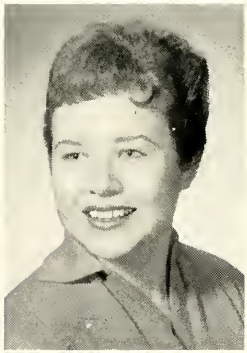

CLARENCE LINDERMAN January 25, 1939
"Do unto others as though you were the others."

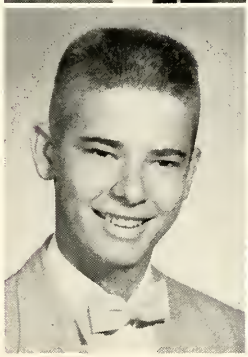

DICK LINKEL September 28, 1939
"As you tread the highway of life, look out for women drivers."
ACTIVITIES: Football 1,2,3,4; Band 1,2,3,4; Orchestra 2,3,4; Follies 2,3,4; Senior Play; Junior Play; Intramural 1,2,3,4; TAB 1,2.

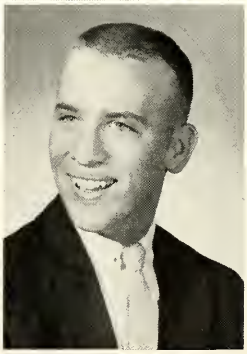

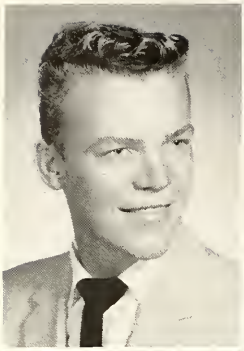

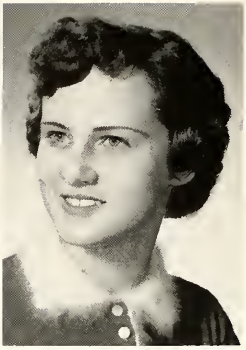

JACK LOVINS November 28, 1939
'if at first you don't succeed, quit."

CAROLYN SUE LUKER December 8, 1939
"Choose the one you love, and love your choice."
ACTIVITIES: Stunt Night 1; TAB 1,2; F.H.A. 1.

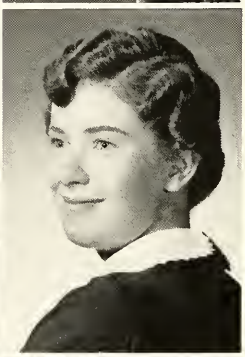

BETTY MAYS September 8, 1938
"The hardest habit to quit is the habit of quitting."
ACTIVITIES: Student Council 2; F.H.A. 1,2,3; TAB 1.

ZELMA A. MC CRACKEN April 17, 1939
"Our Irish blunders are never blunders of the heart."
ACTIVITIES: Tri-Hi-Y 3; Boosters 4; Stunt Night 1.

DORA MC KINNEY October 17, 1938
"What ever I may accomplish in life I owe not to myself but to school teachers, my parents, and most of all God."
ACTIVITIES: B High Spirit 3,4; Brooklet 3.

PAT MC WHORTER December 24, 1939
"Our deeds still travel with us from afar, and what we have been makes us what we are."
ACTIVITIES: Stunt Night 1; Switchboard 4; TAB 1,2; Chorus 1,2; Follies 1; Cantata 1.

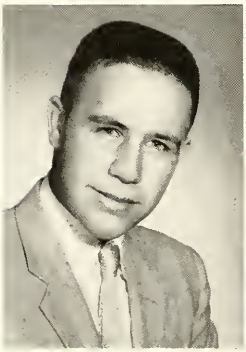

DON MERGANTHAL February 12, 1939
"While traveling down the straight and narrow of life, watch out for dangerous curves."
ACTIVITIES: Boosters 2,3,4; Football 1; TAB 1; Junior Play; Senior Play.

BARBARA ANN MEYER January 22, 1939
"What we have to learn to do, we learn by doing."
ACTIVITIES: G.A.A. 1,2,3,4; Stunt Night 1; Sextet 2,3,4; Interclass Tourney 1,2,3,4; Tri-Hi-Y 2,4, Sergeant-at-Arms 3; Follies 1,2,3,4; Junior Play; Student Council 1; Boosters 1,2,3,4; Cantata 1,2,3; Brooklet 4; Ethics 4; Information Desk 4; Indiana History Club 1; Chorus 1,2,3; B Team Cheerleader 2.

LAURENCE MOBLEY September 16, 1939
"Tell the truth and shame the devil."
ACTIVITIES: F.F.A. 1; TAB 1.

LESTER OEHLMANN October 21, 1939
"To have a friend is to be one."
ACTIVITIES: Boosters 2,3,4; Baseball 3,4; F.F.A. 1.

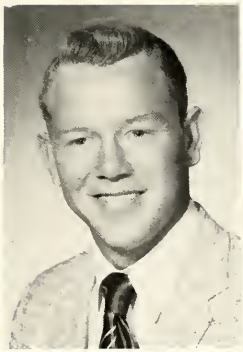

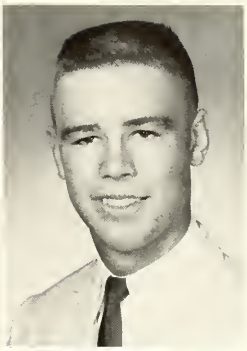

NATHAN ORSCHELL December 25, 1938
"Why take life so seriously; you can't get out of it alive."
ACTIVITIES: Stunt Night 1; Boosters 1,2,3,4; Play Stage Manager 3,4; Ethics 1.

DON POE February 21, 1938
"A winner never quits, a quitter never wins."
ACTIVITIES: Football 1,2,3,4; Basketball 1,2,3,4; Football Follies 3,4; Track 1,3,4; Boys' Glee Club 1; Volleyball 2,3,4.

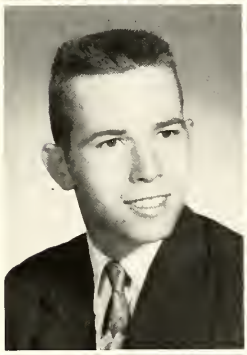

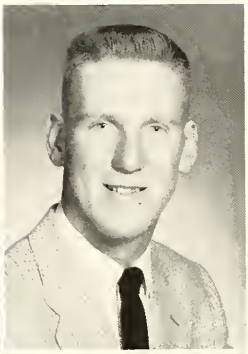

GENEVA PRICE April 19, 1939
"Choose your love and love your choice."
ACTIVITIES: Boosters 1,2,4; Cantata 1; Brooklet 4; Chorus 1; F.H.A. 2,3; TAB 1,2.

INA MAE RATHBURN September 7, 1939
"Silence is golden; it never betrays you."
ACTIVITIES: Boosters 3; Spring Festival 2; Cantata 2; Chorus 1,2; Follies 2; G.A.A. 1.

JOYCE "JO" REIDENBACH October 11, 1939
"It was a great fight, Mom, but I made it."
ACTIVITIES: Play Prompter 3,4; Boosters 1,2,3,4; Tri-Hi-Y 2,3,4; Chorus 1,2,3; Follies 2,3; Cantata 1,2,3.

CLARENCE RITZI April 28, 1939
"Eat, drink, and be merry."

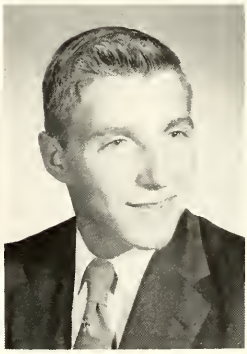

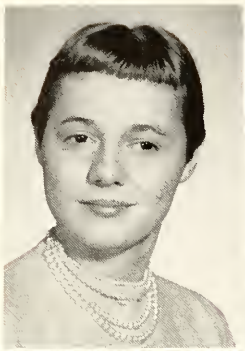

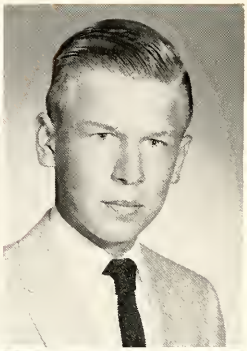

JANE ANN ROBINSON October 16, 1939
"Your life is what you make it to be."
ACTIVITIES: G.A.A. 1; Tri-Hi-Y 2; Boosters 1,2, 3,4; Stunt Night 1; Chorus 1,2,3,4; Follies 2,3.

LARRY ROSENBERGER September 4, 1939
"If you don't succeed the first time, quit."
ACTIVITIES: F.F.A. 1,2,3,4.

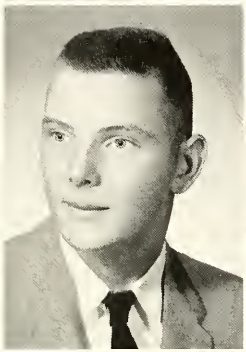

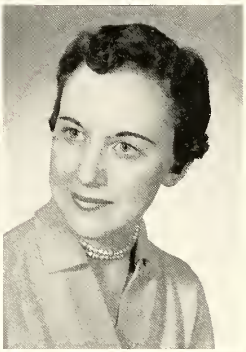

RONALD SCHUCK December 19, 1939
"Quit while you're ahead."
ACTIVITIES: F.F.A. 1.

JANICE SEAL May 15, 1938
"A smile goes a long way, but it takes you to start it on its way."
ACTIVITIES: Boosters 1,2,3,4; G.A.A. 1; TAB 1,2; Tri-Hi-Y 2,3,4; Indiana History Club 1,2; Band 1,2, 3,4; Orchestra 1,2,3,4; Chorus 1,2,3; Stunt Night 1; Follies 2,3,4; Cantata 1,2,3,4; Ensemble Contest 3,4; Spring Festival 2,3,4.

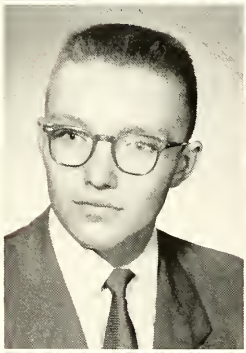

GERALD JOSEPH (JERRY) SELM February 9, 1939
"Patience."
ACTIVITIES: Football 1,2,3,4; Boosters 1,2,3,4.

GRACE SMITH April 27, 1939
"He who trusts in God will never fail."
ACTIVITIES: B High Spirit 3,4; F.H.A. 3; Brooklet 3.

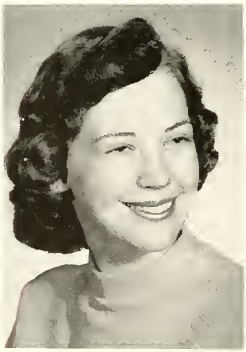

JANE SMITH August 30, 1938
"With my hand in God's, my feet will never stumble."
ACTIVITIES: TAB 1,2; Queen 4; Attendant 1; F.H.A. 2,3; Brooklet 4.

NORMA JEAN SMITH June 29, 1938
"Your life is what you make it."
ACTIVITIES: Bookstore 4; Switchboard 4; Boosters 2,3,4.

NANCY JEAN SOUDERS May 29, 1939
"If ye have the faith as a grain of mustard seed, nothing shall be impossible unto you."
ACTIVITIES: G.A.A. 1,2,3,4; Tri-Hi-Y 2,3,4, Chaplain 3; Student Council 1; Brooklet 3,4; B High Spirit 1,2, 3,4; Stunt Night 1; Follies 2,3,4; Chorus 1,2,3,4; Sextet 3; Interclass Tourney 1,2,3,4; Senior Play; Orchestra 1,2,3; Boosters 1,2,3,4; Cantata.

WILSON SORBER February 28, 1938
"A kind word is more valuable than gold."
ACTIVITIES: B High Spirit 3.

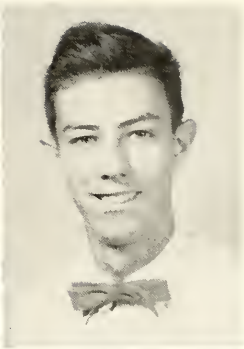

VELMA STURWOLD April 8, 1939
"If I cannot do great things, I can do small things in a great way."
ACTIVITIES: TAB 1,2; Chorus 1,2,3,4.

NANCY LOUISE TUSSEY January 31, 1939
"Love never faileth."
ACTIVITIES: Band 1,2,3,4; Majorette 1,2,3,4; Boosters 1,2,3,4; Follies 1,2,3,4; G.A.A. 2,3,4; Chorus 1, 2,3,4; Sextet 2,3,4; Cantata 1,2,4; Spring Festival 1,2, 3,4; Tri-Hi-Y 2,3,4; Senior Play; Information Desk 4.

CHARLES H. USHER February 22, 1939
"It is better to be safe than sorry."
ACTIVITIES: TAB 1,2; Cross Country 1,2,3,4; Basketball 1,2,3,4; Track 1,2; Baseball 1,2.

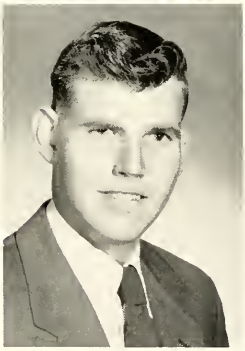

CAROL S. WAGNER August 1, 1939
"Whatever will be will be."
ACTIVITIES: Chorus 1,2,3; Cantata 1,2,3; Boosters 1,2,3,4; Tri-Hi-Y 2,3,4; Follies 3; Senior Play; Junior Play; Information Desk 3,4.

BERTHA MAY WALTZ May 4, 1939
"I can do all things through Christ which strengtheneth me."
ACTIVITIES: Band 2; Chorus 1,2,4; TAB 1,2; Follies 3,4; Cantata 1,2,3,4; Boosters 1,2,3,4; Student Council 3; B High Spirit 1,3,4; Brooklet 3,4, Business Manager 4; Quill and Scroll 3,4, Vice-President 4; Tri-Hi-Y 2,3,4, Vice-President 3, President 4.

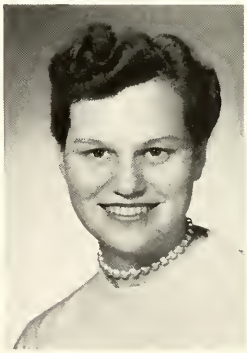

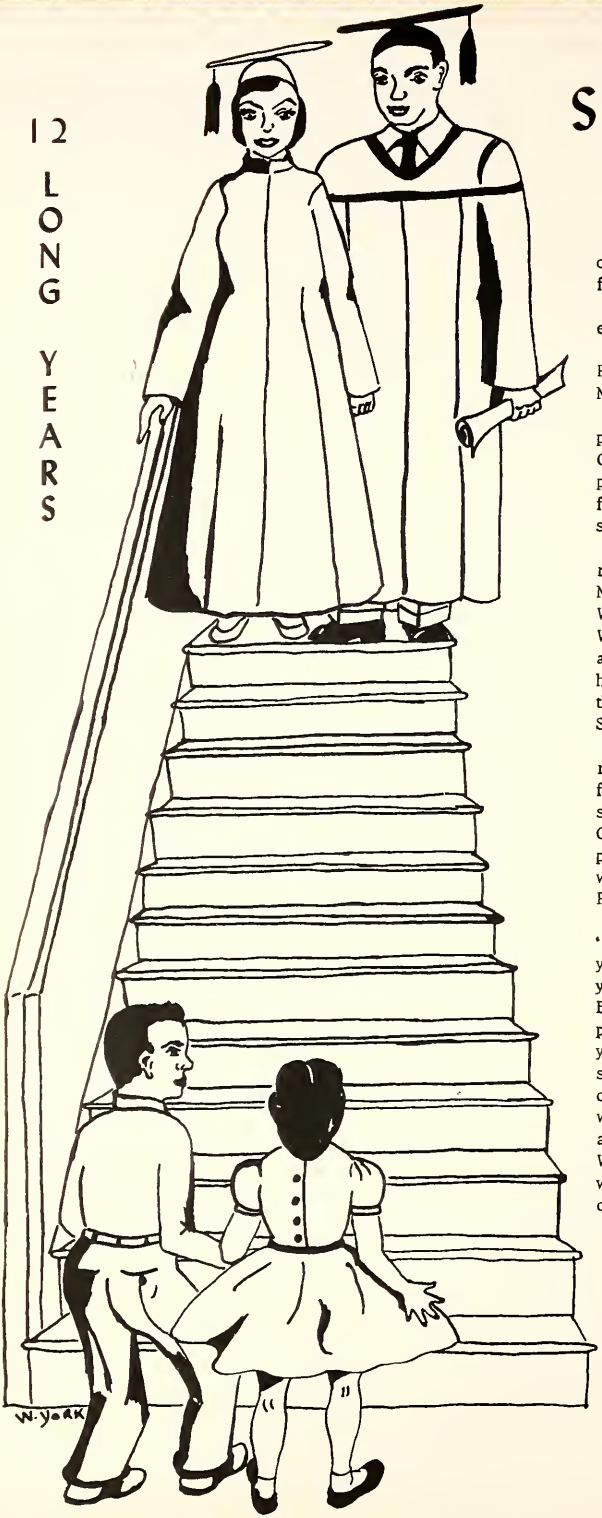

SENIOR HISTORY

The time is here when we, the seniors of BHS, hand over our title to the present juniors. For us, the carefree "good ole days" are gone.

Come walk with us back over our four years to the events which are now only memories.

Our freshman year was led by Ron Hofer, President; Ron Jones, Vice-President; Yvonne Lea, Secretary; and Marty Burkhart, Treasurer.

We shall never forget our money-making project, the paper drive. (It took three baths to remove all the dirt.) On a very chilly day, we went to Coney Island for our class party. The trip put aches into our feet and took money from our pockets. Our three sponsors were: Mrs. Hinesley, Mr. Davis, and Mr. Downey.

In our sophomore year, Mr. Downey left us and was replaced by Mr. Ernst, who, along with Mrs. Hinesley and Mr. Davis, led us through the rest of our high school life. We were the first class in BHS to order class sweaters. We sponsored a Chili Supper that year, (water glasses and all). Again our class went to Coney Island where we had a "hot" time. Ron Hofer was elected President for the year; Ed Hollenbach, Vice-President; Janet Evans, Secretary; and Marty Burkhart, Treasurer.

As juniors, our goal as upper classmen was finally realized. The long-awaited class rings came just in time for Christmas. To keep the "Double-Date" rings or go steady was a problem that confronted the juniors boys. Our successful Chicken Supper was followed by our class play, titled "Stars in Their Eyes," (and tears too). Officers were: Ron Hofer, President; Calvin Finch, Vice-President; Rita Esarey, Secretary; and Loris Conner, Treasurer.

At long last, we were seniors, "the big wheels of "BHS, but is wan't all fun; for the year held much work yet to be done. Bill Runyon led us through our senior year, assisted by Calvin Finch, Vice-President; Marty Burkhart, Secretary; and Glenna Venter, Treasurer. Our play "Lucky Penny," presented at the beginning of the year, was considered one of the best in BHS history. The senior Chicken Supper added $558 to the balance of our class treasury. This year was also the most expensive; we ordered name cards, senior pictures, caps and gowns, and invitations. Baccalaureate, Commencement, and the Washington trip complete our high school career, after which we will not have forgotten our school but will become alumni of BHS.

UNDERCLASSMEN

Come walk with us through our cafeteria line. Take a look at some of our underclassmen who see graduation only as a speck of light in the distant future.

JUNIORS

Nancy Cly, President
Jerry Sintz, Vice-President
Betty Burkhart, Secretary
Jeanette Banning, Treasurer

Charles Allen
Richard Allen
Nancy Apsley
Victor Back
Judy Bath

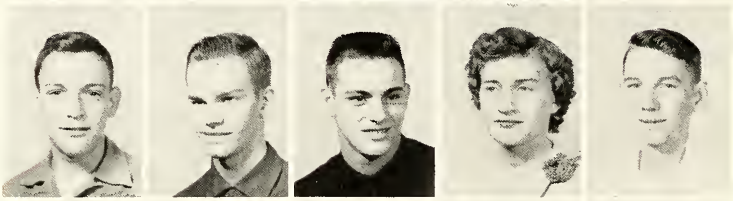

Paul Baudendistel
Kelvin Beckman
David Berg
Rose Bishop
John Bowers

Clinton Bradburn
Louise Carlton
Peggy Casteel
Virginia Chaddon
Frances Cheek

Carolynn Clinton
Robert Cly
Jim Cooper
Mary Ann Crocker
John Davis

Margie Day
Janet Dudley
Eugene Evans
Janice Foster
Tom Gantner

CLASS of 1958

Joan Gesell
Lewis Gesell
Dennis Glaub
Belva Halcomb
Gloria Hale

Janice Hawkins
Alfred Hertel
Bertie Hertel
James Hodapp
Joyce Holmes

Peggy Jackson
Naaman Johnson
Charles Jonas
Margaret Jonas
Louanna Jones

Janet Kelly
Paul Kocher
Anna Marie Lewis
Orahdell Lockard
Carol Lohrey

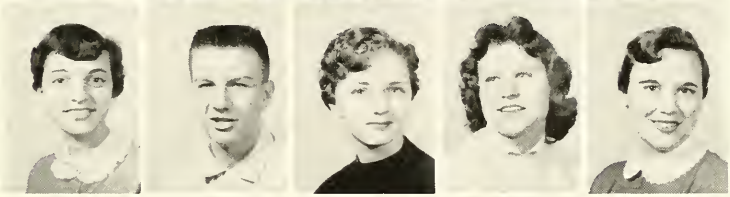

Marilyn Luke
Ina McCane
Sharon McWhorter
Karen Meyer
Gary Miller

Arnold Ott
Paul Otto
Janet Palmer
Charles Pennington
Elizabeth Preston

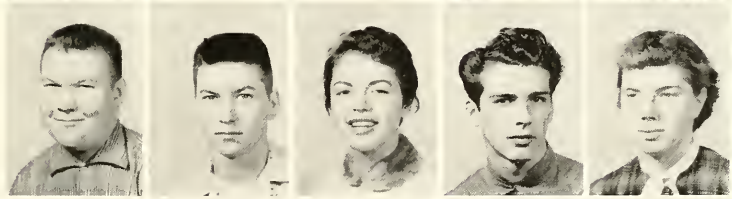

Gordon Ramsey
Thomas Ratz
Charles Ripperger
Lana Robinson
Dwain Rosenberger

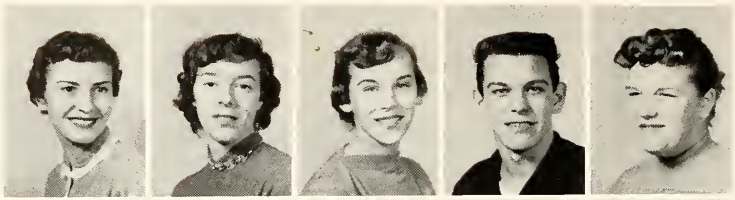

Phyllis Rosenberger
Joan Sands
Beverly Schmidtz
Alan Seal
Shirley Seufert

Priscilla Sheets
Don Smith
Roy Smith
Robert Spaeth
Terry Stacey

Wilbur Stang
Stanley Stone
Myrna Strohmier
Carolyn Studt
Kathleen Sturwold

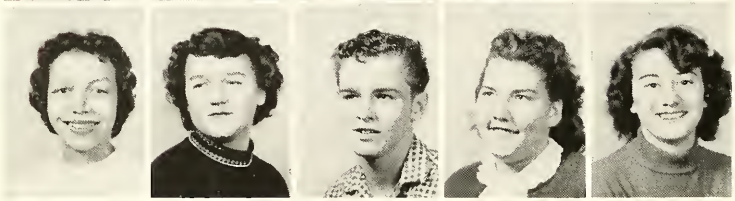

Joanne Taylor
Mary Thackrey
Ronnie Thomas
Joyce Tinch
Joan Tincher

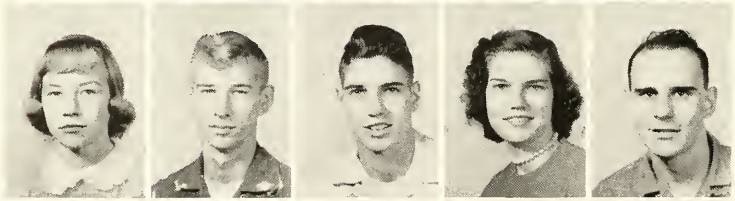

Georgianna Tonne
Alan Van Meter
Larry Van Meter
Rosalyn Van Meter
Vernon Waltz

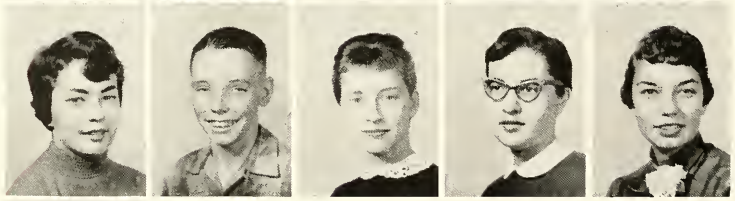

Nancy Webster
William Wolber
Mary Wulber
Francelia Wyatt
Wanda York

Bonnie Young

No pictures available for:
Eldon Cornelius
Mary Kolter
John Linegar

SOPHOMORES

Joe Lakes, President
Bill Bergin, Vice-President
Larry Sheets, Secretary
Jim Willhite, Treasurer

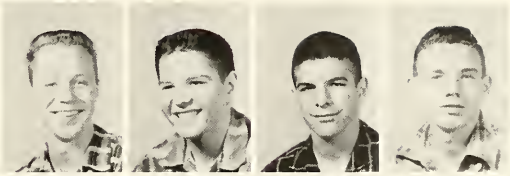

Dale Abbott
Patsy Anderson
Dorothy Anspach
Sharon Applegate
Glenna Apsley

Kenneth Baker
Nancy Banks
Nancy Begley
Bob Bischoff
Betty Bischoff

Patsy Bischoff
Lonnie Bishop
Thomas Bohland
Robert Bommer
Robert Brack

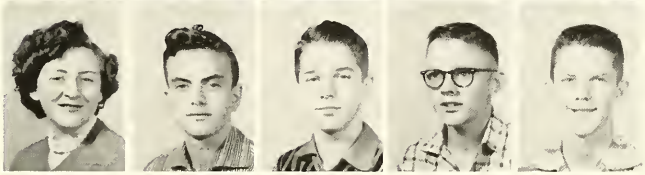

Ruth Browning
Stanley Bulmer
Kathleen Burch
Martha Burns
Douglas Casteel

Joe Caudill
Linda Clark
Marolynn Clinton
Sue Corum
Judy Cornelius

Barbara Cox
Nina Crosier
Lois Cunningham
Arthur DeFossett
Donald Deutsch

CLASS of 1959

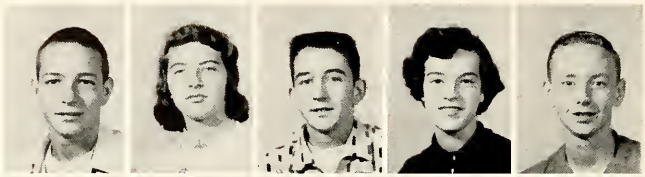

Donald Downard
Judy Dudley
Ronald Dudley
Janet Ellis
Larry Fields

Janet Fohl
Andrew Frank
Janet Sue Fritz
Susie Gabbard
Ronald Gillman

Patty Gordon
Betty Grimes
Clara Hacker
Priscilla Hanna
Mary Harnishfeger

David Hazelwood
Ellen Hertel
Wanda Hilbert
Jimmy Hill
Karen Hinesley

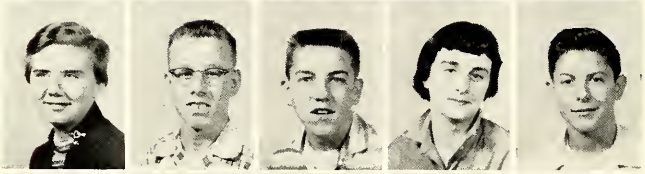

Mary Alice Hodapp
David Hoff
Robert Hoog
Belva Hunter
Roy Johnson

Sharon Johnson
Sue Johnson
Joseph Jonas
Jane Kersey
Janet Knecht

Harry Kolter
Virgil Kunkel
Kenneth Kuntz
Phyllis Lambert
Nancy Linkel

Marjorie Lohrey
Larry Lucas
Betty Lunsford
Mary Mannie
Bonnie McKinney

Ethel Meyer
Robert Milbourn
Edna Miller
Emily Minneman
Kenneth Moore

Leonard Nobbe
Mabel Norman
Charlene Nunier
Sara Nutty
Sandra Oyler

Joyce Price
Darlene Race
Yvonne Ramsey
Bill Rasnick
David Ratz

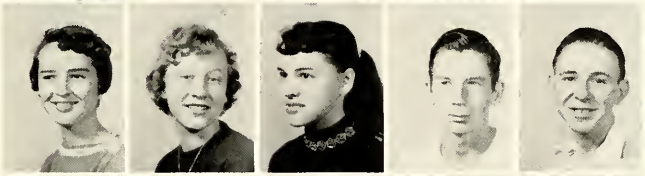

Carolyn Redelman
Doris Robertson
Floyd Robertson
Christine Robinson
Barbara Rosenberger

Nancy Russell
Shirley Schmid
Charles Schoettelkotte
Sue Schwab
Virgie Seale

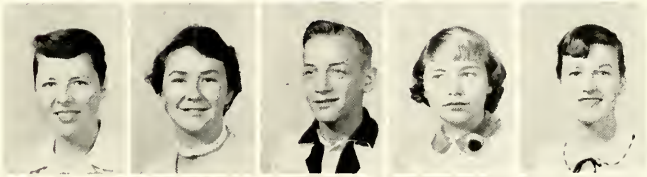

Myrna Seibert
Mabel Senefeld
Lois Shephard
Fred Smith
Georgia Smith

Violet Smith
Steve Snider
Jesse Sparks
Wilma Thomas
Nila Vest

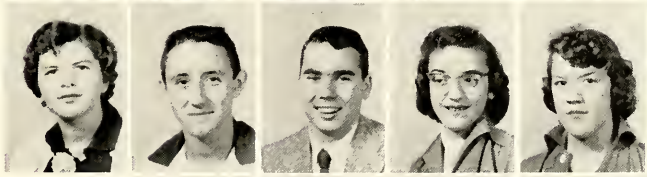

Mike Werner
Barbara Weston
Robert Wilson
Barbara Witt

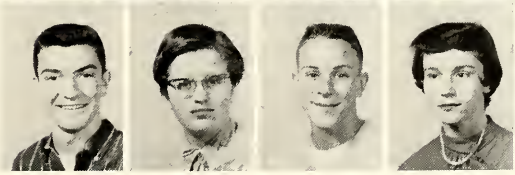

FRESHMEN

CLASS OFFICERS

ROW ONE: Billy Griffith, Ronald Deffner, Ray Nutty, James Lea.

ROW TWO: Doris Allen, Gary Amrhein, Margaret Anderson, Jerry Apsley, Ann Armbruster, Judy Ashley, John Aulbach, David Back.

ROW THREE: Charles Baker, Edward Baker, Marilyn Baker, Janice Barbour, Wayne Bauer, Charles Baxter, Frank Baxter, Eugene Beckman.

ROW FOUR: Joyce Beckman, Mary Beth Bernhart, John Bihr, Shirley Binder, Betty Bishop, Linda Bowers, Danny Branstetter, Leslie Brown.

ROW FIVE: Robert Browning, Melvin Bruns, Ronald Burch, Shirley Carlton, Bill Charles, James Clayton, Nancy Crandel, Wayne Collier.

ROW ONE: Marvin Cook, Paula Crosier, William Cornn, Ada Davidson, Harley Davison, Ima Jean Davidson, Margaret Dehner, Leonard Doerflein.

ROW TWO: Wanda Doerflein, Danny Dorrel, Jean Drewes, Paul Edwards, Lawrence Emmel, Lowell Fox, Barbara Fritz, Richard Geiling.

ROW THREE: Dennis Gibbs, Gayle Gill, Barbara Glisson, Melba Gordon, Barbara Hale, Charlotte Haynes, Richard Hertel, David Hill.

ROW FOUR: Joyce Himes, Arnold Hofer, Thomas Hofer, Curtis Hogan, David Holliday, Olin Houstin, Keith Huber, Ivan Hughes.

ROW FIVE: Paul Hunter, Robert Hurley, Sue Jonas, Wanda Jonas, Lloyd Johnson, Judy Kelley, George Kennel, Ival Kennel.

ROW SIX: John Knecht, Janet Knose, Patricia Kramer, Kathleen Kuechler, Louaun Lawson, John Lockard, Charles Logan, Margaret Lovely.

ROW ONE: Beverly Marsh, Patricia McCarty, Larry McCool, Robert McCreary, Jack McDaniel, Tom McKinney, Alvin McMillan, Betty Messer.

ROW TWO: Susie Metcalf, Bonnie Meyer, Lola Meyer, Billy Miller, Patty Milbourn, Juanita Mobley, Phyllis Moore, Carolyn Morrison.

ROW THREE: Richard Personette, Ronald Pflum, Eleanor Powell, Audrey Race, Linda Race, James Retherford, Barbara Reuss.

ROW FOUR: Myron Rhodes, Gloria Richmond, Marion Ripperger, Garrett Roberts, Terry Roberts, Carol Roell, William Roemer, Nancy Sands.

ROW FIVE: James Sauerland, Harold Schlemmer, Marilyn Schmidt, Henry Schmidtz, Cletus Seufert, Ronald Shell, Patricia Shelton, Eileen Snapp.

ROW SIX: Mary Spaeth, James Stegner, Doris Stenger, Jean Stenger, Fred Stewart, Earl Sturwold, Harold Sturwold, Mary Ann Sturwold.

CLASS OF 1960

ROW ONE: Wayne Suding, Winona Tonne, Kirby Tussey, Virginia Waltz, James Weilman, Bonnie Wendel, Shirley Wilson, William Wilson.

ROW TWO: Wilma Wilson, Edward Wiwi, Samuel Wulber.

JUNIOR HIGH SCHOOL

OFFICERS

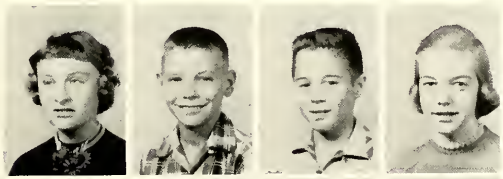

GRADE 8

OFFICERS

GRADE 7

ROW ONE: JeAnn Beckman, President; Donald Wolber, Vice-President; John Carnahan, Secretary; Ann Mullin, Treasurer.

ROW TWO: Richard Bodnar, President; Boone Moore, Vice-President; Donna Clark, Secretary; Dennis Berg, Treasurer.

CLASSES OF 1961 AND 1962

GRADE 8

ROW ONE: Wilbur Allen, Bonnie Ashley, Marilyn Bascom, Charles Barnett, Robert Brack.

ROW TWO: Linda Chaddon, Charles Folk, Ivan Fritz, Sharon Greenway, Patty Halcomb, Delores Hale, Patricia Helms.

ROW THREE: David Kersey, Bonnie Knecht, Walter Krause, Billy Kuehn, Marcia Lakes, Jean Lanning, Linda Lohrey.

ROW FOUR: Jimmy McKibben, Murvon Minneman, Bambi Misasi, Elizabeth Monroe, Loretta Monroe, Randy Moore, Karen Morelock.

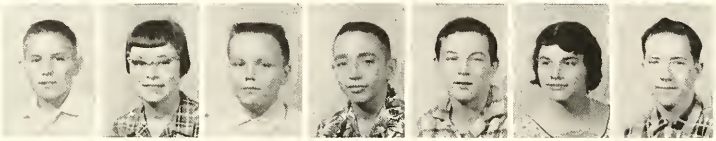

ROW FIVE: Wayne Morrison, Dorothy Oehlmann, James O'Neal, Donald Palmer, Ernie Payne, Mary Payne, Jackie Pennington.

ROW SIX: Patricia Poe, James Price, Melvin Prifogle, Paul Quante, Roberta Race, Leonard Reese, Wilma Reidenbach.

ROW SEVEN: Edwin Roberts, Robert Runyon, Diane Rusterholz, Calvin Schlemmer, Perry Seal, Urma Seale, Myron Sintz.

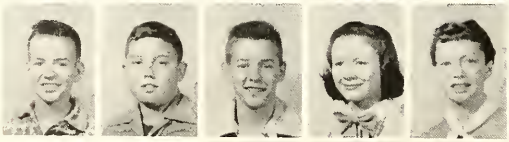

ROW EIGHT: Dick Snow, John Thackery, Marvin Thalheimer, Patricia Uptegrove, Lou Anne Williams.

GRADE 7

ROW NINE: Judy Allen, Judy Anderson, Rosalie Bauer, David Baxter, Mark Bergin.

ROW TEN: Mattie Bowles, Hubet Branstetter, June Caudill, Claude Cavins, Buddy Corum, John Dehner, Donna Emmel.

ROW ONE: Phyllis Fruits, Leslie Gesell, George Gilmore, Phillip Harsh, Jean Hawkins, Ray Hawkins, Peter Hensley.

ROW TWO: Robert Himes, Carl Hinesley, Joe Hogan, James Johnson, Darlene Kelly, Lacey King, Connie Knecht.

ROW THREE: Linda Krause, Martha Lewis, Pamula Marsee, Charlene Metcalf, Mae Metcalf, Judy Meyer, Sandra Miller.

ROW FOUR: Barbara Mobley, Betty Monroe, Lester Monroe, Janice Montag, Julia Morelock, Gary Morin, Sharon Morrison.

ROW FIVE: Ellen McCarty, David Payne, Eva Peters, Carl Pierce, Peggy Price, Joe Rasnick, Charles Ratz.

ROW SIX: Kenneth Reese, Marvin Reese, Maynard Reese, Kenneth Richmond, David Roberts, Micky Rosenberger, Bruce Sherwood.

ROW SEVEN: Shirley Shockey, Beverly Siebert, Judy Sintz, Richard Smith, Evelyn Snapp, John Snyder, Tennie Snyder.

ROW EIGHT: Oren Sparks, Gary Stang, David Tinch, Charles Thackery, Ronnie Thalheimer, Kathleen Tonne, Roberta Wilson.

CUSTODIANS

LEFT: Mr. George Hahn, Mr. Oscar Brack.

They keep the building clean and warm, open locked doors, and perform many other services for both faculty and students.

COOKS

BELOW: Mrs. Nellie Rusterholtz, Mrs. Stella Glaub, Mrs. Verse Hannebaum, Mrs. Marjorie Hahn, Mrs. Zora Cooksey. Mrs. Kate Pepper is not in the picture.

They cook the tasty, nutritious meals we eat every day in our cafeteria.

CLASSROOMS

Come walk with us into our classrooms. Come see and hear some of the lessons which help us to become better citizens.

LANGUAGE IS THE KEY TO KNOWLEDGE

LIBRARY

Yvonne: After signing out a book, how long may I keep It?

Jeanette: You may keep the book for two weeks and then renew it at the end of that time if you aren't finished with it.

Don: I can't decide if I will like this book or not.

Mrs. Retherford: There are several books to choose from.

ENGLISH

Miss Hamilton: Janet, how are you getting along with your composition?

Janet: Fine, your working with us individually helps a lot.

Bertha: I think supervised study is a good aid to the students in every class.

Margaret: Miss Hamilton, would you please help me with this sentence?

SPANISH

Emily: One of the hardest things to learn about the Spanish language is learning to prounounce the words correctly.

Miss Russey: With the help of these records, you should have a good idea of the way to pronounce some of the words that have been troubling you.

THIS IS AN INTERESTING WORLD

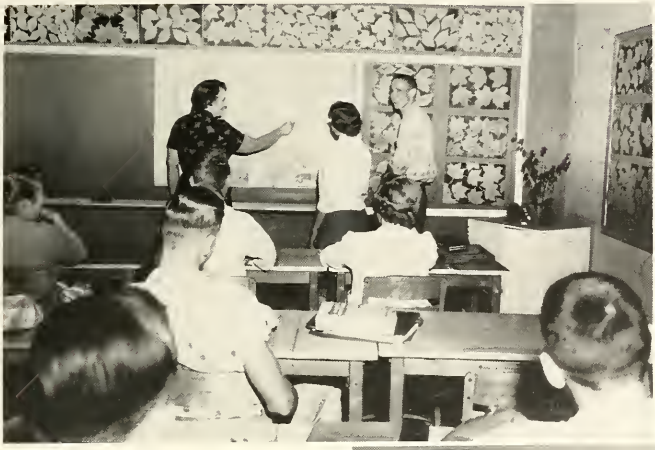

U.S. HISTORY

Mary: In the southeastern states farming is more important than in the northeastern states. Why is this true?

Mrs. Jonas: The map shows there is more level land along the Atlantic Coast in the southern part of the United States than in the northern part.

Naamon: Since the land of the northeastern states was not well suited to growing crops, other industries developed.

U.S. HISTORY

Nancy: Mr. Davis, how does the News Week movies help our history class?

Mr. Davis: I think you can learn more by seeing what other people are doing and understand more easily the world affairs.

Judy: History is a very interesting subject, and the News Week reels make it easier to study and even fun, too.

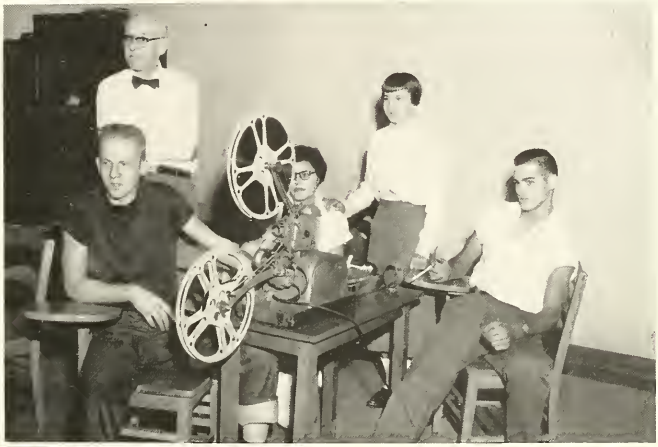

GEOGRAPHY

Nancy: How would you locate Brookville on the globe?

Mr. Bunz: Brookville is found on the 39° North latitude and 85° West longitude.

Janice: It is easy to find almost any location on the globe with the help of latitude and longitude.

WE LEARN BY "DOING"

HOME ECONOMICS

Kathleen: I never knew that Home Economics could be so much fun, learning how to cook so many different foods and how to plan your meals.

Susie: Learning how to set the table has helped me a lot. I never could remember which side the glass went on.

Billy: Frying foods is not unhealthy as some people think, if they just do it right. Knowing this will surely help me when I'm out of school.

INDUSTRIAL ARTS

Jim: Why are we being taught how to work in metal?

Clinton: It seems to me that we should be working with wood rather than metal.

Dwain: I think it's to show us how to work in many fields so that we may choose the one we like the best to work with in the future.

SHOP

Don: Why do we have to repair school furniture in a shop class?

Larry: I guess we're being prepared for life.

Charles: What do you mean by that?

Dave: He means that everybody has chairs, and often we can save money by repairing them ourselves.

WE GET PRACTICE IN SOLVING PROBLEMS

ALGEBRA

Miss Chestnut: You will have thirty minutes for this algebra test. Use any short cuts you know in order to save time.

Dick: I wish I would've studies those integer problems last night.

Sam: So do I. I guess it's too late to start worrying about it now.

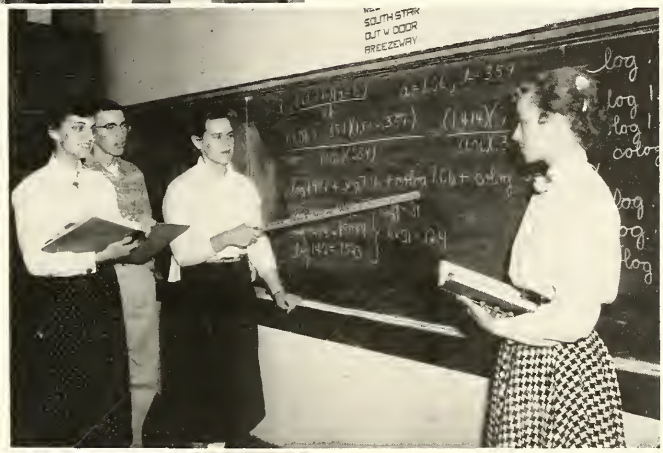

ADVANCED ALGEBRA

Janet: Gee, these logarithms are tough.

Georgianna: But think how much they will help us with college work.

Joyce: Logarithms are really interesting to work when you understand them.

Eugene: That's the problem!

APPLIED ECONOMICS

Mr. Hinesley: Because of the fact that there are so many kinds of jobs open, it is all the more difficult to chose the right one.

Grace: Today, nearly everyone is a specialist of one kind or another.

Jack: Each of us possess certain aptitudes or abilities and should chose our life's work accordingly.

THIS IS A SCIENTIFIC AGE

BIOLOGY

The biology class, under the instruction of Mr. Spray, is learning how to dissect the eye of a cow.

Mr. Spray: "Now that you have the cow eye dissected study the many different parts. This will enable you to know more about your own eye since the human eye is similar."

PHYSICS

The physics class, under the direction of Mr. Dillard McKinney, is demonstrating the power of electricity.

Mr. McKinney: "There are many uses of electricity. Without it people would not have conveniences with which they are accustomed."

CHEMISTRY

The chemistry class, instructed by Mr. Spray, is in the pro process of filling a balloon with hydrogen in a vacuum.

Mr. Spray: "The study of chemistry is one which is very helpful to you in various ways. In numerous vocations it is essential."

WE DEVELOP STRONG BODIES AND STEADY NERVES

DRIVERS EDUCATION

Mr. Codiano: Peggy, do you think Drivers Education helps the average student to drive more safely?

Peggy: Statistics show that Drivers Education students drive cautiously.

Victor: I understand that next year they are making it a required subject.

Marilyn: It is a real opportunity for everyone.

PHYSICAL EDUCATION

Mrs. Hinesley: How about building pyramids today?

Linda: On the count of one, everyone step on the mat.

Mary: On the count of two, the stomach balances are formed.

Carolyn: The sitting balance goes up on the count of three.

PHYSICAL EDUCATION

Henry: We really have a lot of different activities in gym class.

Dave: What do you like to do best?

Henry: Well, wrestling is a lot of fun, but I think I like basketball best.

Ival: I wonder when we will start to play volleyball.

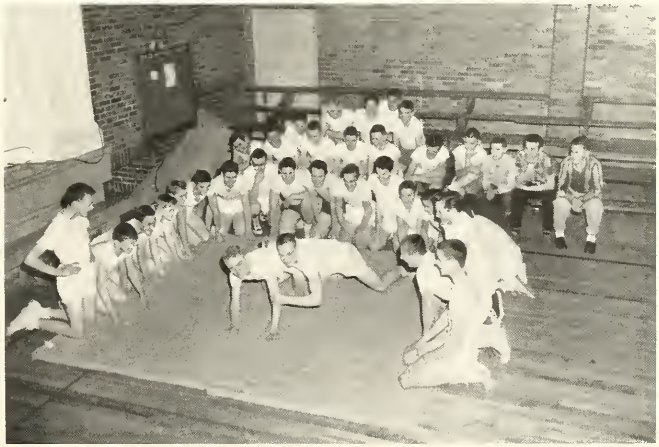

THERE ARE MANY KINDS OF WORK

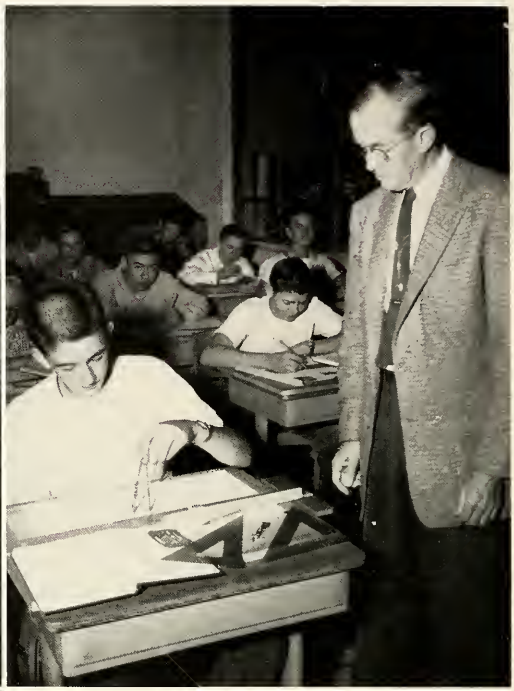

OFFICE PRACTICE

(Upper left side)

Dave: Hey Marty, what did you get for the answer in Problem 4.

Marty: I should get an A for giving you all of my answers.

Janet: He gets the right answer most of the time, Marty, but he just wants to see if yours is right.

MECHANICAL DRAWING

(Upper right side)

Mr. Cloys: Class, do you seem to understand what you are doing.

Dave: I'm making a three dimensional drawing which would help me in the future if I ever want to be an architect.

ART

George: What is the idea of trying to teach me to draw? I know I'll never be able to do anything in this field.

Mrs. Rich: You may think you can't draw, but you may have a hidden talent, and if this talent is found you may become a great artist.

SUPPLIES-ALGEBRA FUN?-CRAM!

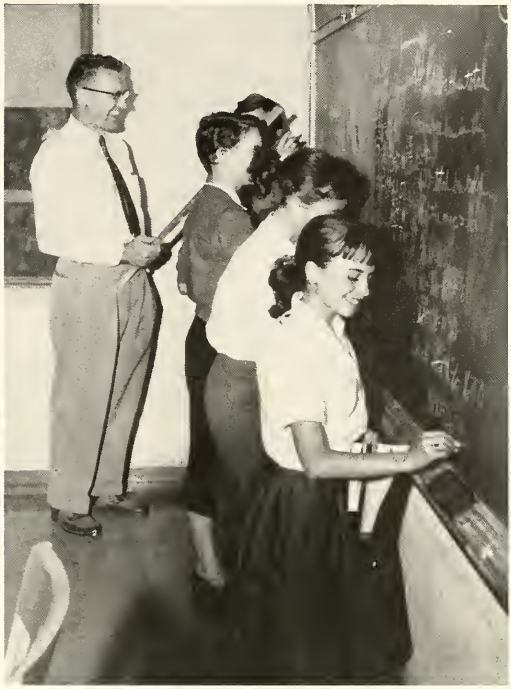

BOOKSTORE
(Upper left side)
The Bookstore is an asset to every student. It is open every period of the day and is supplied with any type of paper, pen, and pencil.

ALGEBRA CAN BE FUN
(Upper right side)
Anne: X is the missing number, not the missing birdie of the photographer.

Mr. McKinney's Freshman algebra class has been working with the development of equations from written problems.

STUDY HALL
The Study Hall is a real convenience for most students in B.H.S. The library is a facility for almost anyone.

ART STUDENTS SHOW MANY SKILLS

High school art is open to anyone who has done well in Junior High art and anyone who is interested in arts and crafts. Art is a requirement for all Junior High students. We try to give students an opportunity to become acquainted with many phases of art. For example: designing, uses of color, painting, advertising, sketching, ceramics, decoration, enameling, cartooning and carving, art appreciation, and the use of many materials and media used in art work.

The art room display window is decorated by the art class each month.

TOP PICTURE: The Junior High class drew pictures of cartoons from the comics.

MIDDLE PICTURE: This is one of the many displays that appear in the art case during the year in keeping with special events.

BOTTOM PICTURE: During the Christmas holiday, the art classes made candles and painted plates and vases.

The art department also helps with stage decorations for class plays and school programs.

FANCY . . . . NANCY, WANDA, CAROLYN

DO I LOOK LIKE THIS?

WASH THOSE DISHES CLEAN

IT'S GOOD FOR YOU

TOO INTERESTED TO EAT

BIG KIDS GET HUNGRY TOO

SOCK HOPPING

TODAY A HOLE . . TOMORROW A NEW GYM

ADVANCED CHORUS

ROW ONE:
Mr. Ernst, Director
N. Webster
B. Young
J. Seal
J. Sands
D. Halcomb
J. Bath
G. Venter
ROW TWO:
M. Crocker
B. Halcomb
J. Evans
B. Waltz
J. Hawkins
L. Robinson
M. Thackrey
J. Duff
N. Souders
J. Robinson
ROW THREE:
R. Bishop
B. Burkhart
L. Kennel
L. Conner
J. Doerflein
J. Foster
J. Taylor
M. Luke
W. Davenport
M. Jonas
P. Casteel

GLEE CLUB

ROW ONE:
Mr. Ernst, Director
D. Hertel
M. Rhodes
E. Beckman
D. Ratz
ROW TWO:
G. Amrhein
B. Bergin
C. Hogan
D. Back

SOPHOMORE CHORUS

ROW ONE:
Mr. Ernst, Director
M. Burns
N. Vest
B. Weston
C. Robinson
M. Siebert
W. Thomas
G. Apsley
ROW TWO:
L. Shephard
B. Hunter
C. Redelman
D. Race
B. Cox
E. Meyer
E. Minneman
M. Norman
S. Oyler
N. Linkel
J. Knecht
ROW THREE:
S. Schmid
B. Bishop
K. Hinesley
J. Fohl
N. Crosier
N. Begley
S. Nutty
S. Applegate
P. Bischoff
D. Robinson
P. Lambert

FRESHMAN CHORUS

ROW ONE:
J. Downard
N. Sands
E. Snapp
V. Waltz
M. Spaeth
M. Anderson
J. Ashley
C. Williams
D. Allen
Mr. Ernst, Director
ROW TWO:
W. Tonne
P. McCarty
C. Roell
M. Baker
N. Crandel
B. Bishop
J. Himes
M. Sturwold
B. Meyer

ROW THREE: P. Crosier, P. Kramer, A. Armbruster, S. Jonas, A. Race, W. Doerflein, M. Lovely, M. Bernhart, K. Kuechler, S. Binder, L. Meyer.

ORCHESTRA

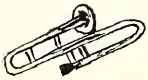

CORNETS

Yvonne Lea, Carolyn Redelman.

DRUMS

Dick Hertel, Jim Hill, Don Wolber, Carolyn Morrison.

CELLOS

Karen Hinesley, Kathy Tonne.

VIOLINS

Georgianna Tonne, Nancy Linkel, Margaret Anderson, Leslie Gessel, Shirley Binder, Arnold Hofer, Winona Tonne, Beth Mullin, Linda Anderson, O. Minneman.

FLUTES

Ann Mullin, Louaun Lawson.

TROMBONES

Dick Linkel, Bob Cly, Janet Kelly.

SAXOPHONES

Ann Armbruster, Judy Kelly.

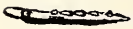

CLARINETS

Rita Esarey, Joyce Holmes, Dale Abbott.

TUBA

Perry Seal

B. H. S. BAND

BRASS

Tom Hofer, Ron Hofer, Dick Linkel, Perry Seal, Bob Cly, Janet Kelly, Nancy Cly, Daren Morelock, David Kersey, Paul Otto, Mary Wulber, Lillian Kennel, Nancy Linkel, Bertie Hertel, Yvonne Lea, Edwin Dorrel, Priscilla Sheets.

PERCUSSION

Carolyn Morrison, Sharon Applegate, Dick Hertel, Jim Hill, Don Wolber.

WOODWIND

Ann Armbruster, Ann Mullin, Sarah Nutty, Joyce Holmes, Karen Hinesley, Louaun Lawson, Judy Kelly, Janice Seal, Dale Abbott, Phyllis Lambert, Emily Minneman, Rita Esarey, Lorie Conner, Jim Retherford, Myrna Strohmier, JeAnn Beckman, Nancy Tussey, Anna Marie Lewis, Carolyn Redelman.

THEY LED THE BAND

MAJORETTES

Much of the thrill of a band is atributed to the drum major, majorettes, twirlers. They led the band during football games, basketball games, the State Fair band contest, and other parades.

Members of this group are from Left to Right: Pam Marsee, Shirley Shockey, Wanda Davenport, Rita Esarey, Drum Major; Carolyn Redelman, Rosalie Bauer, and Sharon Morrison. Nancy Tussey was not present when the picture was taken.

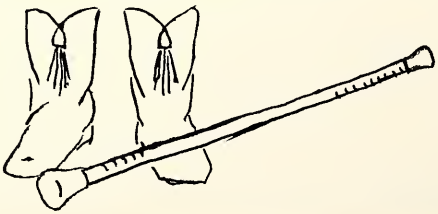

CLUBS AND ORGANIZATIONS

Come walk with us to an organization meeting, where officers and members lay the foundations for the consumption of our leisure time; where we learn to work together and to plan together.

TRI-HI-Y

HI-Y

M. Begley
M. Burkhart
L. Conner
W. Davenport
J. Duff
R. Esarey
J. Evans
D. Halcomb
J. Hannebaum
L. Kennel
C. Kuehn
Y. Lea
B. Meyer
J. Reidenbach
J. Robinson
J. Seal
N. Tussey
C. Wagner
B. Waltz
Z. McCracken
J. Banning
J. Bath
B. Burkhart
P. Casteel
V. Chaddon
N. Cly
J. Gesell
B. Halcomb
N. Souders
J. Hawkins
G. Hale
B. Hertel
J. Holmes
P. Jackson
M. Jonas
J. Kelly
A. Lewis
C. Lohrey
M. Luke
S. McWhorter
K. Meyer
J. Palmer
L. Robinson

P. Rosenberger
J. Sands
B. Schmidtz
P. Sheets
M. Strohmier
J. Taylor
M. Thackrey
J. Tinch
G. Tonne
R. Van Meter
N. Webster
M. Wulber
W. York
B. Young
N. Begley
K. Hinesley
C. Redelman
N. Linkel
B. Cox
M. Clinton
E. Minneman
D. Anspach
S. Nutty
E. Meyer
P. Lambert
N. Banks
S. Johnson
J. Fritz
W. Thomas
D. Robertson
B. Bischoff
M. Seibert
J. Knecht
J. Fohl
S. Applegate
M. Burns
P. Gordon
N. Russell
D. Race
J. Price
E. Cunningham

Mr. Servies, Sponsor; Ron Hofer, Calvin Finch, Bob Brack, Bill Bergin, Bob Cly, Larry Sheets, Dale Abbott, Bill Runyon, Charles Himes, Mr. Codiano, Sponsor.

"FOLLOW THE GLEAM"

The Hi-Y is one of the school's smallest organizations, and yet it is one of the most worth while.

Purpose-"To create, maintain, and extend throughout the home, school, and community, high standards of Christian character."

One of the most impressive events of the year was the joint formal initiation of the Hi-Y and Tri-Hi-Y.

Officers of Hi-Y are: Bob Cly, President; Ron Hofer, Vice-President; Calvin Finch, Treasurer; Bill Runyon, Secretary; Charles Himes, Sergeant-at-Arms; Larry Sheets, Chaplain.

The Tri-Hi-Y Club is one of the oldest organizations in Brookville High School. It is a part of one of the outstanding youth organizations in America.

The local Tri-Hi-Y Club is a part of the state, national and international YMCA Movement. It is now a world-wide organization with clubs organized in cities and towns all over the world.

Purpose-"To create, maintain, and extend throughout the home, school, and community, high standards of Christian character."

Motto-Pure thoughts, Pure words, Pure actions.

Membership this year- 121 girls from the sophomore, junior, and senior classes.

Tri-Hi-Y members can look back on a year filled with many activities, hard work well done, and managing concessions for football games on rainy nights. They have many memories to treasure, the beautiful Induction Service, the Christmas activities, the Spring Conference, and the wonderful fellowship of the club members. They can remember good times as they "Followed The Gleam" through this eventful year.

Officers of Tri-Hi-Y are: Bertha Waltz, President; Virginia Chaddon, Vice-President; Wanda York, Secretary; Myrna Strohmier, Treasurer; Nancy Cly, Chaplain; Martha Burkhart, Sergeant-at-Arms; Miss Railey, Miss Reifel, Sponsors.

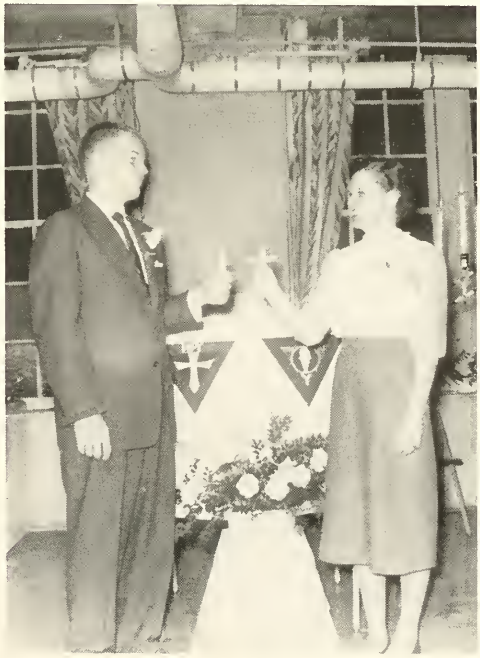

WE BELIEVE IN THE FUTURE OF FARMING - - F. F. A.

ROW ONE: Jerry Apsley, Lawrence Emmel, Frank Baxter, Richard Personette, Harry Kolter, William Wolber, Paul Schnitker, Art De Fossett, Danny Dorrel, John Aulbach, Stanley Stone, Jimmy Clayton, Cletus Seufert, Earl Sturwold, Harold Sturwold, Charles Baker.

ROW TWO: Charles Schoettelkotte, Ronald Anderson, Robert Bischoff, David Hoff, Harold Schlemmer, Ival Kennel, Steve Snyder, Andrew Frank, Robert Wilson, Kenneth Kuntz, David Hazelwood, Charles Baxter, Kenneth Moore, Mr. Van Loo.

ROW THREE: Leonard Nobbe, Roy Smith, Terry Stacey, Virgil Kunkel, Robert Bommer, Keith Huber, Bill Rasnick, Roman Frank, Robert Spaeth, Louie Gesell, Dick Allen, Lonnie Bishop, Milfred Allen, Donald Kuntz, Larry Rosenberger.

ROW FOUR: Wilbur Stang, Harley Davidson, Ernie Knecht, Victor Back, Kirby Dorrel, John Linegar, Gary Hoff, Ishat Allen, Jerry Sintz, Curtis Hogan, James Hodapp.

"Learning To Do
Doing To Learn
Earning To Live
Living To Earn"--is the motto of one of our most active clubs, The Future Farmers of America. The Brookville Chapter is a group of sixty-one vocational agriculture boys whose aims are to develop agricultural leadership and to become good citizens. These boys learn more about the land on which they live and how to make it a better place for everyone.

WE ARE THE BUILDERS OF HOMES - - - F. H. A.

ROW ONE: Mrs. Dixon, Marilyn Luke, Barbara Rosenberger, Duanne Alvey, Ellen Hertle, Carolyn Studt, Mrs. Hammond.

ROW TWO: Helen Wilson, Joyce Downard, Helen Bishop, Martha Burns, Gayle Gill, Doris Allen, Jane Kersey.

ROW THREE: Mary Kolter, Betty Bishop, Mabel Senefeld, Christine Robinson, Charlene Nunier, Marilyn Schmid, Margaret Lovely.

ROW FOUR: Rosalyn Van Meter, Paula Crosier, Shirleen Estridge, Shirley Schmidt, Mary Alice Hodapp, Carolyn Bossert, Janet Fohl, Sue Jonas, Shirley Weston.

The purpose of the Future Homemakers of America in Brookville High School is to promote a growing appreciation of the joys and satisfaction of homemaking; to emphasize the importance of worthy home membership; to encourage democracy in the home and community life and to promote international good will. The club emblem consists of a house supported by two hands symbolizing that the future homes of America is in the hands of its youth. Their colors are red and white, symbolic of youth and homelife. Their flower is the red rose, which stands for a vibrant, glowing health, which contributes to happiness in the home. Their motto is "Toward New Horizons." It expresses the purpose of the organization.

The B. High Spirit

THIS ISSUE SIX PAGES

VOL. XXXVI | BROOKVILLE HIGH SCHOOL, BROOKVILLE, INDIANA | DECEMBER 7, 1956 | NO. 5

Around The School

By Marty Burkhart

Greetings fellow inmates, teachers, and unfaithful readers. Yes, here I am again. I have "gently" been persuaded by the advisor and the writer of the "other" column to alternate issues. I am not going to try to imitate Shirleen's style of humor (?), but I will try to bring to you some of the happenings around our dear old school. If something doesn't happen soon, this writer will be out of business. Well, don't everybody clap at once.

Did you notice the odd looks that passed between Jo and Zel the other day in government class when Mr. Davis mentioned the county barn? You don't know anybody who works for the county, do you girls? I wonder.

Has anybody found where that diamond mine is located? I noticed quite a few "rocks" glittering around the school. From my calculations there seem to be three senior girls and three junior girls, all riding around on Cloud Nine. Are there any additions or corrections?

I read this little piece of knowledge the other day and I thought I might pass it on. "Everybody knows that the rock of eng ments is a diamond, but n don't find out till too late that rock of marriage is a grindsto Don't say I didn't warn you.

Many seniors couldn't fin motto that suited them, and they did find one, they decid wasn't suitable to be printe the yearbook. It's a vicious ci I always heard the senior year the worst, but I didn't realize it would be anything like this. pare yourselves juniors, and s-[illegible]ing your money!

I am very glad that Miss Hi ton has a junior English class. wasn't for her and the brilliant students in that class, I wou have enough material to fill this column. The latest happe in that class took place the d day when a certain junior girl, asked me not to use her name the statement drop (and it did, a bomb), that David fought I sheba. She made matters wors further saying, "You know, giant that he fought with a s shot." Well honeychile, I've news for you. Bethsheba wa WOMAN. I believe that the n of the giant was Goliath. In any of you bad never heard of fight, may I suggest that you a very good book called BIBLE.

I just can't resist it. The nan the girl was Nancy Cly. Tha right, Nancy, I'll bet some didn't even notice the mistake.

I would like to post a warnin all students, teachers, and an else who comes in contact the outside world at any time ing the winter. Be careful of ice! I have learned from ex ence that walking on crutches just the easiest thing to do. I w also like to make a statemen my dear mother. "Gosh, n that water sure was hot!"

As I sit here beating my br out trying to think of somethin say, in walks the senior poet Yes, here they are. EEEEK! "Nough" said about the poet Don't laugh, underclassmen, (I love that word) your tim coming.

HELPLESS? NOT THESE GI

Tire changing is to be the dr education classes' next pro Pumping the jack and lifting tires will be more than a h duty for the girls are going to part in this procedure also. instruction is a part of the h requirements and will be of g value to these beginning driver the future.

Christmas Cantata To Be Presented December 20

SUBSCRIPTION

Campaign For Brooklet Ends in Glow Of Triumph

366 COPIES ARE SOLD

The subscription campaign for the Brooklet ended in a glow of triumph with a total of 366 subscriptions being sold.

The senior class came out on top, with 97 per cent of the class subscribing. Next came the juniors with 71 per cent, the sophomores with 57 per cent, the freshmen with 46 per cent, and the junior high with 22 per cent.

The three solicitors who sold the most subscriptions were Bertha Waltz, a senior, 50; Janet Kelly, a junior, 50; and Judy Kelly, a freshman, 50.

This means that there definitely will be a yearbook. The exact size is not known yet, because it will depend upon how much advertising the staff is able to sell. However, the staff, which is now selling advertisements, hopes to sell enough to provide for a bigger yearbook than those of previous years.

Lest We Forget

FIFTEEN YEARS AGO PEARL HARBOR WAS BLAZING MASS OF RUINS – MAY HISTORY NOT REPEAT ITSELF

By JOYCE HOLMES

PUBLIC INVITED

To Attend Annual Christmas Musical

BEGINNING AT 7:45 P. M.

An annual highlight of the Christmas season at Brookville High School, the cantata, will be presented by the music department on Thursday evening, December 20 in the Low Wallace Auditorium.

"One Holy Night" is the title of the program which was written by Jane Reifel. Gene Ernst and Miss Reifel will direct the students, who are members of grades 1 thru 6, choruses of the junior high, the high school choruses, and a brass sextet.

The story of Christmas will be told by means of a narration and the traditional carols of the season, such as "Silent Night." The characters are: Mary, Shirleen Estridge; Joseph, Bob Cly; The Shepherds, David Back, Eugene Beckman, Richard Hertel, Myron Rhodes, Gary Amrhein, Edwin Roberts, Don Wolber, Perry Seal, Richard Smith, Oren Sparks, Jack Pennington, and Calvin Schlemmer; the Wisemen, Curtis Hogan, Bill Bergin, and David Ratz; The Angels, Doris Allen, Margaret Anderson, Ann Armbruster, Marilyn Baker, Mary Beth Bernhart, Shir- er, Betty Bishop, Nancy Paula Crosier, Wanda , Joyce Downard, Joyce ne Jonas, Patricia Kramleen Kuechler, Margaret atricia McCarty, Bonnie ola Meyer, Audrey Race, ll, Nancy Sands, Patricia Eileen Snapp, Mary Joan fary Anne Sturwold, Wi- dy Ashley, and Vir- lts. They will be accom- Karen Hinesley, Shirley nd Nancy Soude.

second year the program de the "Hallelujah Cho- Handel's "The Messiah." world it is custom to in- s number in Christmas . When it is sung, the by custom, rises. past the program has cessful, but crowds have ll. All concerned with the hope to have a large attendance. There will of room and the public is invited.

HER SWEENY

t Speaker For ation Of 11 FHA Girls

ORGANIZATION

ember 19, 1956 the Future ers met to initiate their w members. The room decorated with red roses ed white streamers, the olors. After the initiation, lent introduced and wel- new members to the or-

Sweeny, the guest speak- a speech on the advant- eing a good member in tation such as the F.H.A., ollowing the creed a girl p her character. Follow- lk the girls were served nts of punch and cookies. Taylor was then encour- sing a song that she hile in Ireland. Duanne b president, then led the pontaneous singing, after meeting was adjourned.

For Cafeteria Meal

revious years, a big dinner is being planned udents who eat in the On the menu this year with dressing, candied ishes, brown bread and sage juice, ice cream, mas cookies. This means ard work for the cooks, of enjoyment for the

THE STORY OF THE B. HIGH SPIRIT IS YOUR STORY. THE NEWS IT PRINTS IS THE NEWS YOU MAKE. The B. High Spirit made its first appearance, January 1, 1921. Since then, we have advanced from a circulation of 200, to 850 copies. To learn how our paper comes into being, here is the process it and we go through, ever two weeks.

First, the facts of a story must be obtained. Reporter Anna Lewis is accomplishing this, as she interviews Mr. Zuck's secretary, Mary Lorenz. Glenna Venter, ably assisted by Peth Preston and Carolynn Clinton, demonstrates the nerve shattering job of typing the story.

Each issue must be planned, as Co-Editors Bill Runyon and Shirleen Estridge portray. The type-written copy is sent to Connersville, where it is made into proof. A group of Journalism students correct mis-spelled words and errors, which are usually present on the proof sheets. Coinciding with proof reading, the dummy is being pasted up, by, Joyce Tinch and Gloria Hale, who are the managers of this sticky job.

After the dummy is completed, back to Connersville it goes, and returns this time in 850 copies. The papers are folded and then distributed to the students. Our down town routes are distributed by our circulation staff, shown starting from the school.

The B. High Spirit is now in its thirty-sixth year of publication. We hope to bring you the news firsthand for many more years to come.

Co-Editor: Shirleen Estridge

EDITORIAL STAFF: D. Alvey, A. Armbruster, M. Begley, B. Bergin, H. Bishop, M. Burkhart, C. Clinton, N. Cly, W. Davenport, D. Gibbs, G. Hale, J. Hannebaum, E. Hollenbach, J. Holmes, L. Kennel, W. Krause, A. Lewis, P. Preston, J. Retherford, H. Schlemmer, P. Sheets, N. Souders, J. Tinch, G. Venter, B. Waltz, M. Wulber.

BUSINESS STAFF: D. Alvey, J. Bath, B. Burkhart, M. Burkhart, C. Clinton, J. Holmes, P. Jackson, Y. Lea, Business Manager; D. McKinney, B. Meyer, K. Meyer, G. Smith, J. Tinch, B. Young.

GIRLS' ATHLETIC ASSOCIATION

MEMBERS: P. Anderson, D. Anspach, S. Applegate, G. Aspley, A. Armbruster, J. Ashley, J. Banning, J. Bath, M. Begley, N. Begley, M. Bernhart, S. Binder, B. Bischoff, L. Bowers, B. Burkhart, M. Burkhart, M. Burns, P. Casteel, V. Chaddon, L. Clark, N. Cly, L. Conner, J. Cornelius, B. Cox, N. Crandel, M. Crocker, N. Crosier, W. Davenport, W. Doerflein, J. Downard, J. Duff, R. Esarey, J. Fohl, B. Fritz, J. Gesell, B. Halcomb, B. Hale, G. Hale, J. Hannebaum, M. Harnishfeger, B. Hertel, K. Hinesley, M. Hodapp, J. Holmes, M. Jonas, S. Jonas, J. Kelly, Ju. Kelly, L. Kennel, J. Knecht, J. Knose, C. Kuehn, P. Lambert, A. Lewis, N. Linkel, C. Lohrey, M. Lohrey, P. McCarty, S. McWhorter, Ba. Meyer, B. Meyer, E. Meyer, K. Meyer, E. Minneman, C. Morrison, S. Nutty, J. Palmer, P. Preston, A. Race, D. Race, C. Redelman, D. Robertson, C. Robinson, C. Roell, P. Rosenberger, B. Ruess, B. Schmid, M. Seibert, S. Seufert, P. Sheets, P. Shelton, N. Souders, M. Strohmier, M. Sturwold, E. Snapp, J. Taylor, J. Tinch, G. Tonne, W. Tonne, N. Tussey, R. Van Meter, V. Waltz, N. Webster, B. Wendell, W. York, B. Young.

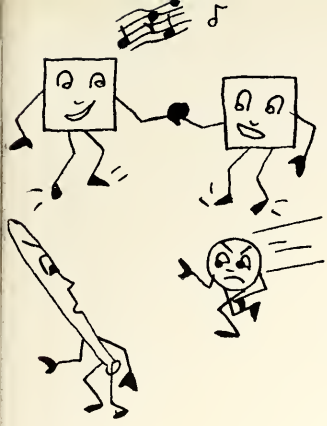

G. A. A. ACTIVITIES

There are three ways a girl may earn points for an award in G. A. A. They may be earned for unorganized sports, skill tests, and organized sports.

Every Tuesday and Thursday noon hour is devoted to organized sports. In G. A. A. there are five seasons. The first is softball and individual or partner sports such as ping pong, bad minton, shuffleboard, tennis, and horseshoe. The second season is basketball. Teams are chosen and two games played each Tuesday and Thursday. Square dancing is the next activity. Square dancing sets may be made up of girls from any class. Volleyball follows with class teams competing. The last sport of the year is track. For participation in any or all of these sports, a girl earns ten points for each sport played.

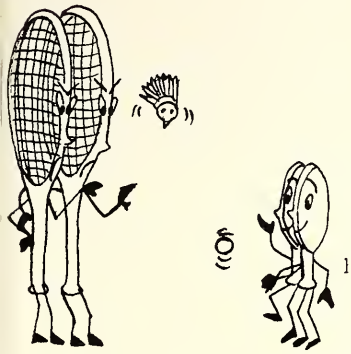

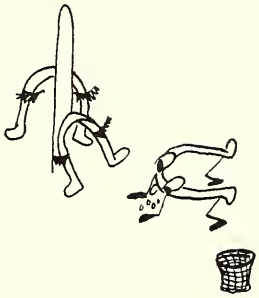

To earn extra points a girl may play unorganized sports. If she plays each of three sports for one-half hour each week for six weeks out of a nine weeks period, she receives five points for each sport. Hiking, dancing, bicycling, basketball, softball, and tumbling are a few of the many unorganized sports.

Extra points may be earned by skill tests. These are taken on special testing days or outside school hours. Five or ten points, depending on the test, can be earned in this manner for each test. However, points for only five skill tests can be earned each year.

The first award given in G. A. A. is the G. A. A. pin for seventy-five points. The second is the silver basketball for one hundred fifty points, given only to a sophomore, junior, or senior. The third is the letter and numerals for two hundred fifty points, given only to juniors and seniors. Chevrons may be earned for additional points. The last award is the state award for three hundred fifty points, including ten skill tests.

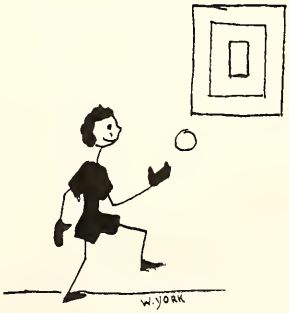

PROJECTOR CLUB

IN FRONT: G. Amrhein, J. Sauerland, E. Wiwi. IN BACK: R. Nutty, H. Davidson, D. Dorrel, C. Baxter, F. Stewart, E. Collier, W. Jonas, Mrs. Retherford, Sponsor; S. Jonas, T. McKinney.

The purpose of the club is to help the teachers in presenting audio-visual materials to their classes by booking films, delivering the projection equipment to the classroom, making the equipment ready for use, and actually showing the film.

LIBRARIANS

LEFT TO RIGHT: J. Cornelius, J. Banning, M. Norman, N. Begley, M. Ripperger, A. Race and Mrs. Retherford. NOT IN THE PICTURE: Melba Gordon, Sharon McWhorter.

These girls assist in such duties as checking books in and out of the library; straightening shelves; preparing books, magazines, and newspapers for use; and helping other students locate information in the library.

PLAYS AND ENTERTAINMENT

Come walk with us through the precision of the make-up job before an entertainment. Share with us the pride in partaking in it, the bewildered fear of last-minute stage fright, the glorious sensation after all is over of knowing that we were successful.

"A LUCKY PENNY"

PRESENTED BY THE SENIOR CLASS

October 11-12

David Gruell, Janice Fancher, Don Merganthal, Rita Esarey, Ron Hofer, Ed Hollenbach, Lorie Connor, Marty Burkhart, Calvin Finch, Yvonne Lea, Carol Wagner, Janice Hannebaum, Wanda Davenport, Nancy Tussey, Dick Linkel.

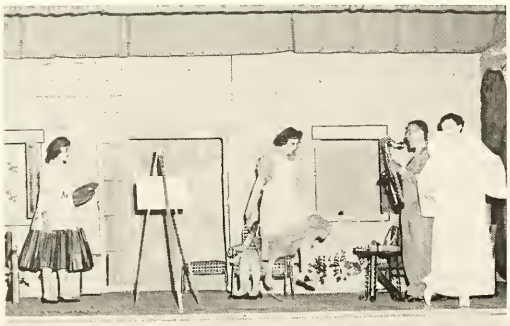

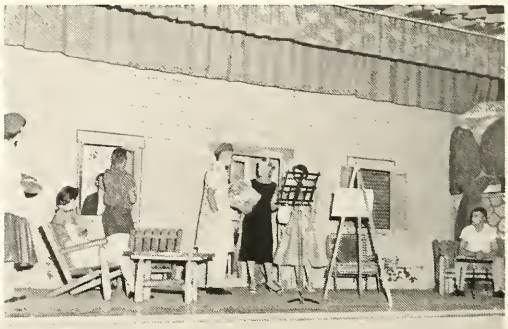

"ONE HOLY NIGHT"

CHRISTMAS CANTATA

An annual highlight of the Christmas season at Brookville High School, the cantata, was presented by the music department on December 20 in the Lew Wallace Auditorium.

"One Holy Night" was the title of the program written by Miss Jane Reifel. Mr. Eugene Ernst and Miss Reifel directed the students, who were members of grades one through six. The junior high choruses, the advanced, sophomore, and freshman choruses, and a brass sextette also participated.

"Beautiful"
B. High Spirit

"Clever" GAA

HOMECOMING

Brookville versus Batesville-October 23

QUEEN "JANE" AND HER COURT
Lorie Conner 12, Delores Halcomb 12, Joyce Duff 12, Jane Smith (Queen) 12, Betty Burkhart 11, Karen Meyer 11, Mary Ann Sturwold 9.

"Funny"
Juniors

Seniors
A moment to remember

Ron Hofer

Dick Linkel

Vernon Waltz

David Lakes

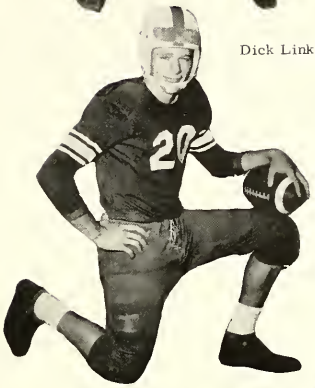

Ron Jones, Captain

Jerry Selm

Don Poe

Kirby Dorrel

Jim Cooper

Don Smith

Dave Berg

BASKETBALL - - GREYHOUNDS

ROW ONE: Terry Stacey, Naaman Johnson, Ron Jones, Paul Otto, Student Manager; Calvin Finch, Jim Cooper, Jim Wilhite.
ROW TWO: Don Smith, David Berg, Gary Hoff, Kirby Dorrel, Charles Usher, Joe Lakes, Don Poe, David Lakes, Jerry Sintz.
ROW THREE: John Collier, Coach; Charles Sprague, Assistant Coach.

Varsity Team in Warm-Ups

COACH - - CO-CAPTAINS-CHEERLEADERS- RECORD

Opponents	We	They	
Franklin	46	64	
Milan	55	54	
Lawrenceburg	54	48	
Harrison	51	47	
Cambridge City	49	55	
Harrisburg	66	68	
Batesville	42	51	
Alquina	55	50	
Hagerstown	49	63	
Milroy	56	45	
Laurel	71	52	
Morton Memorial	56	66	
Rising Sun	52	49	
Morristown	55	57	O.T.
Union City	53	45	
Centerville	40	44	
Aurora	52	75	
Liberty	48	37	
SECTIONAL			
Fairview	91	26	
Laurel	46	51	

Mr. John Collier, Coach and Co-Captains; Calvin Finch and Ron Jones. CHEERLEADERS: Bertie Hertel, Junior; Nancy Webster, Junior; Betty Burkhart, Junior; Delores Halcomb, Senior.

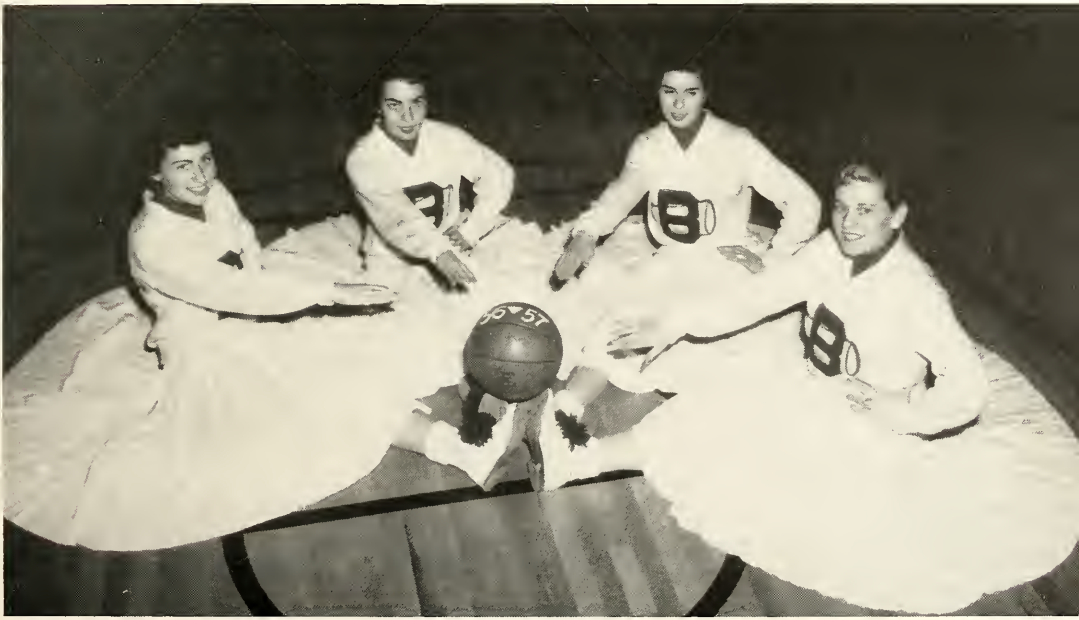

AT THE GAME

ABOVE:
Kirby is having a tough time getting that ball.

UPPER LEFT:
Brookville "boosters" show enthusiasm as the team fights for victory.

LEFT:
Score-keepers have to watch the game closely.

LOWER LEFT:
Cheerleaders keep the booster section "rocking" and "rolling" as the score is tied.

"What's our colors?
Green and white.
"What's our motto?
Fight, fight, fight.
What's our school?
B.H.S.
Are we proud?
Yes, yes, yes.

LEFT TO RIGHT:
Tom Bohland
Jim Willhite
Naaman Johnson
Roy Johnson
Douglass Casteel
David Hazelwood
Mike Werner
Larry Sheets
Bob Brack

LEFT TO RIGHT:
Jerry Sintz
William Wolber
Wilbur Stang
Bill Runyon
Don Poe
Ed Collier
David Lakes

The history of track records set by Brookville Students:
100 Yd. Dash- 10.5 1946 - Larry Priest, Jerry Sintz
220 Yd. Dash - 23.3 - 1945 - Larry Priest
440 Yd. Dash - 54.2 - 1956 - Jerry Sintz
880 Yd. Run - 2:04.4 - 1944 - Walt Estridge
Mile Run - 4:46.4 - 1954 - Ron Robinson
120 Yd. High Hurdles - 17.1 - 1955 - Rex Foster
180 Yd. Low Hurdles - 22.5 - 1954 - Jim Crandel
High Jump - 5'9 1/2" - 1951 - Dale Deffner
Broad Jump - 20'2" - 1943 - Charles Zuck, Jr.
Pole Vault - 9'10' - 1956 - Bruce Bernhart
Shot Put - 43'11' - 1949 - Richard Hoeger
880 Yd. Relay - 1:39.9 - 1944 - J. Miller
L. Priest
V. Weiler
M. White
Mile Relay - 3:49.4 - 1947 - C. Cook
C. Parker
R. Westerman
R. Wagner

FIRST SEMESTER HONOR ROLL

SENIORS

R. Esarey, J. Evans, C. Finch, R. Hofer, J. Fox, Y. Lea, B. Runyon, G. Venter.

JUNIORS

B. Cly, E. Cornelius, T. Gantner, J. Holmes, A. Lewis, E. Preston, M. Strohmier, J. Taylor, G. Tonne, F. Wyatt.

SOPHOMORES

G. Apsley, D. Anspach, B. Bergin, P. Bischoff, L. Clark, J. Cornelius, P. Gordon, M. Harnishfeger, K. Hinesley, J. Knecht, N. Linkel, M. Lohrey, E. Minneman, M. Norman, C. Redelman, L. Shepard, S. Snider.

FRESHMEN

M. Anderson, W. Bauer, L. Bowers, W. Cornn, R. Deffner, L. Emmel, A. Hofer, L. Meyer, J. Retherford, G. Richmond, M. Spaeth, W. Tonne, B. Wendel, S. Wilson, E. Wiwi.

EIGHTH GRADE

C. Barnett, J. Beckman, J. Carnahan, C. Folk, B. Knecht, R. Moore, K. Morelock, A. Mullin, D. Oehlman, J. O'Neal, P. Seal, J. Thackery, L. Williams, D. Wolber.

SEVENTH GRADE

D. Clark, J. Hawkins, C. Knecht, L. Krause, M. Lewis, P. Marsee, S. Miller, J. Morelock, S. Morrison, S. Shockey, K. Tonne.

THEY WON SPECIAL HONORS

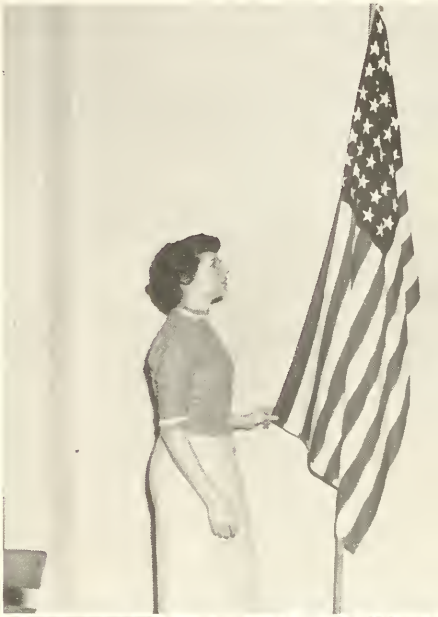

UPPER LEFT: Homemaking award - S. Estridge. CENTER LEFT: Girls' State - J. Kelly, M. Strohmier, B. Burkhart, J. Holmes, N. Cly, G. Tonne.

UPPER RIGHT: Good citizenship (D.A.R.) - J. Evans. LOWER LEFT: Music contest - S. Binder. LOWER RIGHT: Music contest - M. Anderson.

"BROOKLET" STAFF

Oh, here's to our dear old B.H.S. with her banners flying high.
Sing cheers to the school we love the best with her spirit
do or die.
With the green and the white waving o'er us, and her triumphs
in our ears,
We will pledge our allegiance forever and be loyal through the
years.
May her record be ever unblemished; may her students spread
ever her name and fame.
Wherever we wander, we'll always remember our days at B.H.S.

ADVERTISEMENT

Come walk with us through the town whose future lies in our hands, a future in which we will strive to give to our descendants the same sense of a belonging in their undertakings as our ancestors have given to us.

Bob and Nancy

CLY'S FURNITURE AND APPLIANCES

Looking forward to wedded bliss,
With some unsuspecting guy?
"Be prepared" as the motto of this miss
As she plans for becoming a bride.

To students:

May your walk be pleasant and interesting

BROOKVILLE SALES AND SERVICES

At Brookville Sales and Service
Is where we bought this hack.
It's the best for what it cost.
It's the farmer's Cadillac.

FRANK OTTO

Farm Equipment

Ron

Janice

RITZI JEWELRY AND OPTICAL SHOP

There's a diamond right here at Ritzi's
With a beautiful sparkle and glint.
If I told "him" slyly it's in there,
Might he possibly take the hint?

556 Main Street

Phone 194

LAKE'S SERVICE

Goodrich Tires
Texaco Products
& Accessories

Goodrich tires are mighty tough,
Even when the roads are rough.
If this driver had been smart
He'd have bought them from the start.

Harold Lakes

Phone 277

Nathan

Janet

Bowling Is A
Fine Leisure
Time Activity

Down the alley rolls the ball,
Strike! down the pins fall.
Come on, get that score up high,
All you need to do is try.

Come and Bowl
at the **BOWLING ALLEY**
Phone 53

WESTERN AUTO STORE

"Away all boats!"
That's my Motto.
I need not fear a spill
'Cause I've been to Western Auto.

Phone 136

Joyce

Bertha

FAVORITE DRY CLEANERS

For a cleaning job
That's really O.K.
Take it to Favorite,
Then carry it away.

Phone 339

MOUND HAVEN MOTEL

3 Miles East of Highway
U. S. 52

When an overflow of guests
Makes you start ravin'
Solve all your problems
Take 'em to Mound Haven

Phone 475

Mary

Carolyn and Karen

COLONIAL FLOWER SHOP

We want to see some samples
Of corsages for a prom,
Within the scanty budgets
Of Harry, Dick, or Tom.

517 6th Street
Phone 77

Compliments
of

I dreamed I bought a party dress
Of shining, dancing blue;
And then I went to Gleno's shop
And made my dream come true.

GLENO'S SHOP

Judy and Louaun

Mr. Hinesley

FRIES AND GEIS HARDWARE CO.

This guy is lucky, this guy is wise,
This guy is not a faker.
With tackle bought from Fries and Geis,
He's sure to catch a record-breaker.

Main St. Phone 19

BASCOM'S GROCERY

If Old Mother Hubbard
Would have been wise,
She'd have gone to Bascomb's
For all her supplies.

622 Main St.

Dale

Larry

SHEETS INSURANCE AGENCY

I drive so very carefully,
I drive my very best;
But I goofed somewhere along the line,
So Sheets must do the rest.

Insure & Be Sure
449 Main St.

POPPER AND CO.

This handsome pair going hunting
Are really keen eyestoppers.
What's the reason? You can guess
They bought their clothes at Poppers.

Clothing & Shoes for
Dad & Lad

515-517 Main St.
Brookville

Mr. McKinney and Tom

Nancy

DORIS' BEAUTY SHOP

Hurry Doris,
Don't make me late!
I need an outstanding hair style
For an outstanding date.

541 Main St.
Brookville

PEOPLE'S TRUST CO.

For saving money, or even a loan
Be smart like this gal,
Take your piggy bank in now
To the place where you'll feel at home.

Member of F.D.I.C.

Girls & Boys - Bank Where You
Feel at Home

BACK FURNITURE

Complete Line of
Home Furnishing

When she comes home from school,
Turns the television on loud,
Sits on furniture purchased from Back's
It's like drifting away on a cloud.

634 Main St. Phone 243

MC CABE SHOE TREE

Will this young Cinderella
Catch the lucky he?
Certainly, since she buys her shoes
At McCabe Shoe Tree.

7th & Main Phone 309

Miss Reynolds and Miss Russey

RIEDMAN'S REXALL DRUGS

Two pretty teachers
Sitting on a stool,
Trying to get a lift
After a hard day at school.

Phone 31

Soda Fountain

DON SMITH LUMBER CO.

We don't have to worry about our shoes,
Whether it's rock and roll or the blues.
The importance lies within the floor,
No dance interruptions from bumps anymore.

Phone 371

Nancy and Dave (we guess)

JONES OIL CO.

It rained on my car,
The dirt ran and ran.
So I'll stop at Jones'
They'll make it spic and span.

R. R. 1
Brookville, Indiana

JACKSON CLEANERS

Eek! What a mess!
How could I be so dumb?
Well, what's the dif'
Jackson's here I come.

330 East 11th Street

Jeanette

Janet

DON RUSSEL INSURANCE AGENCY

for all

General Insurance

Real gone is my jewelry, there's nothing left,
But with Don Russell I insured it.
His company gladly paid for the theft,
And all I did was endure it.

Phone 413

CUSHING PHOTO

Why not come in for that special pose?
All dressed up in pretty clothes.
Cushing photographed the queen,
Made as pretty a picture as was ever seen.

700 Main St.
Brookville, Indiana

Phone 283

Jane

Rita

MARGARET'S BEAUTY SHOPPE

Ekberg? Monroe? Taylor? Leigh?
No, it's one of the hometown girls.
She isn't a star from Hollywood,
She just got Margaret to set her curls.

609 Main St.
Brookville

RIVERSIDE GARAGE

Wow! What a dream!
But it can become real.
Just come in and see
And talk about a deal.

Brookville

Ron and Bertie

Geneva

SMITH REAL ESTATE AND INSURANCE

Her plans for the future
Really look great
Because they include
Smith's Real Estate.

609 Main St.

Phone 456

Georgianna

DANNERS BROTHERS. CO.

Need paper or pencils or rulers or ink?
Need sweaters or socks, slacks or ties?
Go to Danners where you'll always find
The best in clothing and school supplies.

The Best in School

Supplies & Clothing

PEPSI-COLA BOTTLING COMPANY

3rd & Franklin

Brookville

Indiana

Over your homework, just before supper,
After a dance when you're thirsty and dry,
Refresh without filling, drink Pepsi,
It's made to "pick up" and satisfy.

Refresh

Without

Filling

Barbara

FRANKLIN COUNTY NATIONAL BANK OF BROOKVILLE

Capital - $100,000.00 Surplus - $200,000.00

Undivided Profits - $225,000.00

Growing with Brookville
and
Helping Brookville to Grow

Resources $5,300,000.00

MEMBER OF FEDERAL DEPOSIT INSURANCE CORP.

INTER-COLLEGIATE PRESS
Publishers · Cover Manufacturers · Book Binders

FACTORY · HOME OFFICE
Kansas City